

**RIPUC Use Only**

Date Application Received:    /    /    /  
Date Review Completed:       /    /    /  
Date Commission Action:      /    /    /  
Date Commission Approved:   /    /    /

**GIS Certification #:  
MSS38553**

## **RENEWABLE ENERGY RESOURCES ELIGIBILITY FORM**

### **The Standard Application Form**

**Required of all Applicants for Certification of Eligibility of Renewable Energy Resource  
(Version 9 - April 19, 2021)**

**STATE OF RHODE ISLAND PUBLIC UTILITIES COMMISSION**

**Pursuant to the Renewable Energy Act**

**Title 810, Chapter 40, Subchapter 05, Part 2 et. seq. of the General Laws of Rhode Island**

**NOTICE:**

- When completing this Renewable Energy Resources Eligibility Form and any applicable Appendices, please refer to the State of Rhode Island Public Utilities Commission Rules and Regulations Governing the Implementation of a Renewable Energy Standard [810-RICR-40-05-2 \(RES Rules\)](#) , and the associated RES Certification Filing Methodology Guide. All applicable regulations, procedures and guidelines are available on the Commission’s web site: [www.ripuc.ri.gov/utilityinfo/res.html](http://www.ripuc.ri.gov/utilityinfo/res.html).
- Please submit one original of the completed Application Form, applicable Appendices, and all supporting documentation to the Commission at the following address:  
Rhode Island Public Utilities Commission  
Attn: Luly E. Massaro, Commission Clerk  
89 Jefferson Blvd  
Warwick, RI 02888
- Electronic submittals are also required and should be sent to [Res.filings@puc.ri.gov](mailto:Res.filings@puc.ri.gov).
- In addition to filing with the Commission, Applicants are required to send an electronic copy of the application and supporting documents to the service list located at <http://www.ripuc.ri.gov/utilityinfo/reslist.doc>
- Keep a copy of the completed Application for your records.
- The Commission will notify the Authorized Representative if the Application is incomplete.
- Pursuant to RES Rules Section 2.6(A)(3), the Commission shall provide a thirty (30) day period for public comment following posting of any administratively complete Application. All information submitted with the Application is considered to be a public record unless the Commission deems some portion of the application confidential after consideration under [Rules of Practice and Procedure 810-RICR-00-00-1](#), Section 1.3(H)(3). It is the applicant’s responsibility to request confidential treatment and to provide redacted copies to the Commission and the service list.
- Questions related to this Renewable Energy Resources Eligibility Form can be submitted to [Res.filings@puc.ri.gov](mailto:Res.filings@puc.ri.gov)

**SECTION I: Identification Information**

1.1 Name of Generation Unit (sufficient for full and unique identification, and consistent with the Generation Unit name listed on the NEPOOL GIS, if currently listed):

**Antrim Wind Energy**

1.2 Type of Certification being requested (note: if the Generation Unit has not yet achieved Commercial Operation, check Prospective Certification/Declaratory Judgement):

Standard Certification

Prospective Certification (Declaratory Judgment)

1.3 This Application includes: (Check *all and only* those that apply)

Appendix A: Authorized Representative Certification for Individual Owner

Appendix B: Authorized Representative Certification for Non-Corporate Entities Other Than Individuals, including Limited Liability Companies (LLC) *Note: Please refer to Section 6.1, Corporations, for required evidence certifying Authorized Representative.*

Appendix C: Existing Renewable Energy Resources

Appendix D: Special Provisions for Aggregators of Customer-sited, Off-grid Generation, or RI-sited Remote Net Metered Facilities

Appendix E: Special Provisions for a Generation Unit Located in a Control Area Adjacent to NEPOOL

Appendix F: Fuel Source Plan for Eligible (including Unlisted) Biomass Fuels

1.4 Primary Contact Person

Name and title: **Maureen Tang, Emissions Specialist**

Address: **26 Tuttle Hill Trail Antrim, NH 03440**

Phone: **403-267-3846**

Email: **maureen\_tang@transalta.com**

1.5 Backup Contact Person

Name and title: **Shanon Leggo, Manager, Environment, Health & Safety**

Address: **26 Tuttle Hill Trail Antrim, NH 03440**

Phone: **5877635430**

Email: **Shanon\_Leggo@transalta.com**

1.6 Authorized Representative (the individual responsible for certifying the accuracy of all information contained in this form and associated appendices, and whose signature will appear on the application):

Name and title: **Gary Woods, Vice-President, Operations**

Company:

Address: **26 Tuttle Hill Trail Antrim, NH 03440**

Phone: **403-267-7150**

Email: **Gary\_Woods@transalta.com**

Appendix A or B, or Corporate Authorization (as appropriate) completed and attached?

Yes  No

1.7 Owner

Name and title: **Maureen Tang, Emissions Specialist**

Company: **Antrim Wind Energy LLC**

Address: **26 Tuttle Hill Trail Antrim, NH 03440**

Phone: **403-267-3846**

Email: **maureen\_tang@transalta.com**

1.8 Owner business organization type (check one):

Individual

Partnership (including Limited Liability Company and other Non-Corporate Entities)

Corporation

Other:

1.9 Operator

Name and title: **Maureen Tang, Emissions Specialist**

Company: **Antrim Wind Energy LLC**

Address: **26 Tuttle Hill Trail Antrim, NH 03440**

Phone: **403-267-3846**

Email: **maureen\_tang@transalta.com**

1.10 Operational business organization type (check one):

Individual

Partnership (including Limited Liability Company and other Non-Corporate Entities)

Corporation

Other:

## SECTION II: Generation Unit Information, Fuels, Energy Resources and Technologies

- 2.1 NEPOOL GIS Identification Number (if assigned yet, along with appropriate MSS, NON or IMP designation): **MSS38553**

For facilities enrolled in the RI Renewable Energy Growth Program: National Grid will provide the participant with an MSS ID.

- 2.2 Nameplate Capacity (list AC, and DC if applicable): **28800.00** kW AC **N/A** kW DC
- 2.3 Maximum Demonstrated Capacity (list AC, and DC if applicable): **28800.00** kW AC **N/A** kW DC

- 2.4 Please indicate which of the following Eligible Renewable Energy Resources are used by the Generation Unit: (Check ALL that apply) – *per RES Rules Section 2.5*

- Direct Solar Radiation
- The wind
- Movement of or the latent heat of the ocean
- The heat of the earth
- Small hydro facilities
- Biomass facilities using Eligible Biomass Fuels (*per RES Rules Section 2.3(A)(7)*)
- Biomass facilities using unlisted biomass fuel (*per RES Rules Section 2.3(A)(7)(a)*)
- Fuel cells using a renewable resource referenced in this section

- 2.5 For small hydro facilities, please certify that the facility's aggregate capacity does not exceed 30 MW. – *per RES Rules Section 2.3(A)(32)*

- <-- check this box to certify that the above statement is true
- N/A

- 2.6 For small hydro facilities, please certify that the facility does not involve any new impoundment or diversion of water with an average salinity of twenty (20) parts per thousand or less. – *per RES Rules Section 2.3(A)(32)*

- <-- check this box to certify that the above statement is true
- N/A

- 2.7 For biomass facilities: Appendix F completed and attached?

- Yes (Please specify fuel or fuels used or to be used in the unit: )
- N/A

- 2.8 Has the Generation Unit been certified as a Renewable Energy Resource for eligibility in another state's renewable portfolio standard?

- Yes
- No

If "Yes," a copy of each state's certifying order is attached?

- <-- check this box to certify that the above statement is true

### SECTION III: Commercial Operation Date>

Please provide documentation to support all claims and responses to the following questions:

- 3.1 Date Generation Unit first entered Commercial Operation or, if not yet in operation, the anticipated Commercial Operation Date:

**12/24/2019**

If the Commercial Operation date is after December 31, 1997, please provide independent verification, such as the utility log or metering data, showing that the meter first spun after December 31, 1997. For facilities located in Rhode Island, a copy of National Grid's Authorization to Interconnect letter would also be sufficient. This documentation is needed in order to verify that the facility qualifies as a New Renewable Energy Resource.

Documentation of Commercial Operation Date attached?

Yes

No

N/A

- 3.2 Is there an Existing Renewable Energy Resource located at the site of Generation Unit?

Yes

No

- 3.3 If the date entered in response to question 3.1 is on or earlier than December 31, 1997 or if you checked "Yes" in response to question 3.2 above, please complete Appendix C. Appendix C completed and attached?

Yes

No

N/A

- 3.4 Was all or any part of the Generation Unit used on or before December 31, 1997 to generate electricity at any other site?

Yes

No

- 3.5 If you checked "Yes" to question 3.4 above, please specify the power production equipment used and the address where such power production equipment produced electricity (attach more detail if the space provided is not sufficient):

## SECTION IV: Metering

4.1 Please indicate how the Generation Unit's electrical energy output is verified:

- ISO-NE Market Settlement System
- Other, including Self-Reported to the NEPOOL GIS Administrator (please specify below and complete Appendix D):

For "Other," Appendix D completed and attached?

- Yes
- No
- N/A

For facilities enrolled in the RI Renewable Energy Growth Program: National Grid will be reporting output to the ISO-NE Market Settlement System.

4.2 Please check one of the following that apply to the Generation Unit:

- Grid Connected Generation
  - Connected directly to a utility transmission or distribution system with only station load at the unit site
  - Units participating in the RI Renewable Energy Growth Program fall in this category.
- Off-Grid Generation
  - Not connected to a utility transmission or distribution system
- Customer-Sited Generation
  - Connected on the end-use customer side of a retail electricity meter in such a manner that it displaces all or part of the metered consumption of the end-use customer, other than station load
  - Traditional behind-the-meter net metering falls in this category.
  - Units located outside Rhode Island with this configuration will be deemed ineligible by PUC (see RES Rules Section 2.6(H)(1) (see also Order No. 23710, <http://www.ripuc.ri.gov/eventsactions/docket/4858-4891-Kearsarge%20Ord23710%2011-12-2019.pdf>
- Remote Customer-Sited Generation
  - Connected directly to the local electric utility distribution grid with only station load
  - All or some of the electrical energy from the unit is designated for use in displacing all or part of the retail electricity metered consumption of one or more end-use customers (including through a transfer of bill credits)
  - "Virtual" and "remote" front-of-the-meter net metering falls in this category.
  - Units located outside Rhode Island with this configuration have been found ineligible by the PUC (see Order 23710, <http://www.ripuc.ri.gov/eventsactions/docket/4858-4891-Kearsarge%20Ord23710%2011-12-2019.pdf>

## SECTION V: Location

5.1 Generation Unit address:

**26 Tuttle Hill Trail Antrim, NH 03440**

5.2 Please provide the Generation Unit's geographic location information:

A. Universal Transverse Mercator Coordinates: **18T, 743930.16, 4770410.09**

B. Longitude/Latitude: **43.0472/-72.0051**

5.3 The Generation Unit is located: (please check the appropriate box)

In the NEPOOL control area

In a control area adjacent to the NEPOOL control area

In a control area other than NEPOOL which is not adjacent to the NEPOOL control area <-- *If you checked this box, then the generator is ineligible.*

5.4 If you checked "In a control area adjacent to the NEPOOL control area" in Section 5.4 above, please complete Appendix E.

Appendix E completed and attached?

Yes

No

N/A

**SECTION VI: Certification**

6.1 Please attach documentation, using one of the applicable forms below, to demonstrate the authority of the Authorized Representative provided in Section 1.6.

**Corporations**

The Authorized Representative of the Corporation shall provide **either**:

- (a) Evidence of a Board of Directors' vote granting authority to the Authorized Representative to execute the Renewable Energy Resources Eligibility Form, **or**
  - (b) A certification from the Corporate Clerk or Secretary of the Corporation that the Authorized Representative is authorized to execute the Renewable Energy Resources Eligibility Form or is otherwise authorized to legally bind the Corporation in like matters.<sup>1</sup>
- Evidence of Board Vote provided?

- Yes
- No
- N/A

Corporate Certification provided?

- Yes
- No
- N/A

**Individuals**

If the Owner is an Individual, that Individual shall complete and attach Appendix A, or a similar form of certification from the Owner, duly notarized, that certifies that the Authorized Representative has authority to execute the Renewable Energy Resources Eligibility Form.

Appendix A completed and attached?

- Yes
- No
- N/A

**Non-Corporate Entities**

(Limited Liability Companies - LLCs, Proprietorships, Partnerships, Cooperatives, etc.) If the Owner is neither an Individual nor a Corporation, it shall complete and attach Appendix B or execute a resolution indicating that the Authorized Representative named in Section 1.6 has authority to execute the Renewable Energy Resources Eligibility Form or to otherwise legally bind the non-corporate entity in like matters.

Appendix B completed and attached?

- Yes
- No
- N/A

---

<sup>1</sup> If the Corporation has only one sole Officer, it is acceptable for that Officer to provide signatory certification of same as Authorized Representative.



6.2 Authorized Representative Certification and Signature:

I hereby certify, under pains and penalties of perjury, that I have personally examined and am familiar with the information submitted herein and based upon my inquiry of those individuals immediately responsible for obtaining the information, I believe that the information is true, accurate and complete. I am aware that there are significant penalties, both civil and criminal, for submitting false information, including possible fines and punishment. My signature below certifies all information submitted on this Renewable Energy Resources Eligibility Form. The Renewable Energy Resources Eligibility Form includes the Standard Application Form and all required Appendices and attachments. I acknowledge that the Generation Unit is obligated to and will notify the Commission promptly in the event of a change in a generator's eligibility status (including, without limitation, the status of the air permits) and that when and if, in the Commission's opinion, after due consideration, there is a material change in the characteristics of a Generation Unit or its fuel stream that could alter its eligibility, such Generation Unit must be re-certified in accordance with RES Rules Section 2.6(E). I further acknowledge that the Generation Unit is obligated to and will file such quarterly or other reports as required by the Rules and the Commission in its certification order. I understand that the Generation Unit will be immediately de-certified if it fails to file such reports.

SIGNATURE: **Signed Electronically**

DATE: **2022-07-07 15:41:11**

**Gary Woods**

(Printed Name of Signatory)

**Vice-President, Operations**

(Title)

(Company)

**APPENDIX B**  
**(Revised 4/19/2021)**  
**(Required When Owner is a Non-Corporate Entity**  
**Other Than An Individual)**

**RESOLUTION OF AUTHORIZATION**

**Resolved:** that **Gary Woods, Vice-President, Operations of** , named in Section 1.6 of the Renewable Energy Resources Eligibility Form as Authorized Representative, is authorized to execute the Application on the behalf of **Antrim Wind Energy LLC**, the Owner named in Section 1.7 of the Generation Unit named in Section 1.1 of the Application.

SIGNATURE:

Maureen Tang

DATE:

July 7, 2022

**Maureen Tang**  
(Printed Name of Signatory)

**Emissions Specialist**  
(Title)

**Antrim Wind Energy LLC**  
(Company)

State: ALBERTA

County: CANADA

(TO BE COMPLETED BY NOTARY) I, ANDREA SAM as a notary public, certify that I witnessed the signature of the above named **Maureen Tang**, and said individual verified his/her identity to me on this date: JULY 7, 2022.

SIGNATURE:

Andrea Sam

ANDREA SAM  
BARRISTER + SOLICITOR

My commission expires on: \_\_\_\_\_

NOTARY SEAL:

**AUTHORIZATION  
FOR CLASS I  
RENEWABLE ENERGY CERTIFICATE (REC) ELIGIBILITY**

The Commission received and staff reviewed an application requesting Class I REC eligibility for the Antrim Wind Energy LLC Antrim Wind Energy facility, located at 26 Tuttle Hill Trail in Antrim, New Hampshire. Staff has recommended approval for the 28.8 Megawatt (MW) Antrim Wind Energy facility as eligible for New Hampshire Class I RECs, effective as of August 1, 2019 and approval is hereby granted.

**Class I RREC # 19-0414**

NEPOOL Unit Name	Address	Town/City	State	Zip
Antrim Wind Energy	26 Tuttle Hill Trail	Antrim	NH	03440

MW	GIS Facility Code	NH Certification Number
28.8	MSS38553	NH-19-I-0460

September 11, 2019

Date



Handwritten signature of Debra A. Howland in black ink.

Debra A. Howland  
Executive Director

*This authorization is non-transferable without notice to and acknowledgment by the New Hampshire Public Utilities Commission, 21 S. Fruit St., Suite 10, Concord NH 03301*

Notifications to:  
[adam\\_smith@transalta.com](mailto:adam_smith@transalta.com)



**Charles D. Baker**  
Governor

**Karyn E. Polito**  
Lt. Governor

COMMONWEALTH OF MASSACHUSETTS  
EXECUTIVE OFFICE OF  
ENERGY AND ENVIRONMENTAL AFFAIRS  
**DEPARTMENT OF ENERGY RESOURCES**  
100 CAMBRIDGE STREET, SUITE 1020  
BOSTON, MA 02114  
Telephone: (617) 626-7300  
Facsimile: (617) 727-0030

**Kathleen A. Theoharides**  
Secretary

**Judith F. Judson**  
Commissioner

September 18, 2019

Gary Woods  
Managing Director, Operations  
Antrim Wind Energy LLC  
110 – 12<sup>th</sup> Avenue SW  
Calgary, AB T2P2M1

**RE: RPS Class I Eligibility Decision  
TUTTLEHL – ANTRIM WIND, Antrim, NH (WD-1823-19)**

Dear Mr. Woods,

On behalf of the Department of Energy Resources (the Department), I am pleased to inform you that the Statement of Qualification Application (SQA ID #:19215) for **TUTTLEHL – ANTRIM WIND** pursuant to the Massachusetts Renewable Energy Portfolio Standard (RPS) – Class I Regulations, has been approved, as documented in the enclosed Statement of Qualification. The Department finds that the Generation Unit meets the requirements for eligibility as an RPS Class I Renewable Generation Unit (Wind Energy) pursuant to 225 CMR 14.05. **The Unit's RPS Effective Date is August 18, 2019.**

Each Massachusetts Class I Renewable Generation Unit is assigned a unique Massachusetts RPS Class I Identification Number (MA RPS Class I ID#), which must be included in all correspondence with the Department. As stated in the Statement of Qualification (SQ), your Unit's MA RPS Class I ID# is:

**WD-1823-19**

Please review the information presented which has been taken from the SQA. If you find any incorrect information, please contact DOER immediately.



Please note that the amount of the RPS qualified generating capacity must not be committed to any Control Area other than the ISO New England Control Area, pursuant to 225 CMR 14.05(1)(e)1.

Also, please note the notification requirements in 225 CMR 14.06(5) for changes in the Unit that could affect its eligibility status, and in 225 CMR 14.06(6) for changes in capacity, contact information, Owner or Operator, and Authorized Representative. The Owner or Operator of the Generation Unit shall submit notification of such changes to the Department no later than five days following the end of the month during which such changes were implemented.

Finally, please be aware that the Operating Rules and the reporting requirements of the NEPOOL GIS, which may be amended from time to time, and compliance with which may affect the RPS qualification of your Generation Unit's Renewable Generation certificates.

If you have any questions or concerns about the Statement of Qualification or any aspect of the RPS program, please contact me at 617 626.7376, or by email at [doer.rps@mass.gov](mailto:doer.rps@mass.gov), or at the Department's address above.

Sincerely,



John Wassam  
RPS and APS Program Manager

Encl: Statement of Qualification

**Commonwealth of Massachusetts  
Executive Office of Energy and Environmental Affairs  
DEPARTMENT OF ENERGY RESOURCES**

**STATEMENT OF QUALIFICATION**

**Pursuant to the Renewable Energy Portfolio Standard – Class I  
225 CMR 14.00**

This Statement of Qualification, provided by the Massachusetts Department of Energy Resources (“DOER” or “the Department”), signifies that the Generation Unit identified below, as described in a Statement of Qualification Application (SQA ID #19215), meets the requirements for eligibility as a RPS Class I Renewable Generation Unit (Wind energy), pursuant to the Renewable Energy Portfolio Standard – Class I, 225 CMR 14.05. Therefore, this Generation Unit is qualified as an RPS Class I Renewable Generation Unit.

**Generation Unit Name, Capacity, and Location:**

**TUTTLEHL – ANTRIM WIND  
28.8 MW  
Antrim, New Hampshire**

**Authorized Representative’s Name and Address:**

**Gary Woods  
Antrim Wind Energy LLC  
110 – 12<sup>th</sup> Avenue SW  
Calgary, AB T2P2M1**

This RPS Class I Renewable Generation Unit is assigned a unique Massachusetts RPS Identification Number, listed below. Please include the ID number on all correspondence with DOER.

**MA RPS Class I ID #:** **WD-1823-19**

**This Unit’s RPS Effective Date:** **August 18, 2019**

**This Unit’s NEPOOL GIS Identification Number is:** **MSS38553**

Qualification of this Generation Unit is subject to all relevant provisions of the RPS Class Regulation, 225 CMR 14.00, including the following:

Pursuant to 225 CMR 14.05(1)(e)1, the amount of the generation capacity of the Generation Unit whose electrical energy output is claimed as RPS Class I Renewable Generation shall not be committed to any Control Area other than the ISO-NE Control Area.

Pursuant to 225 CMR 14.06(5) and (6), the Owner or Operator of the Unit is obligated to notify DOER of any changes in the characteristics of the Unit that could affect its eligibility status, as well as any changes in the Unit’s ownership, generation capacity, contact information, or Authorized Representative. Such notification must be made no later than five days following the end of the month during which the change was implemented.

The Qualification of this Generation Unit is subject to all other applicable provisions in 225 CMR 14.00. DOER may suspend or revoke this Statement of Qualification if the Owner or Operator fails to comply with 225 CMR 14.00, including the provisions of this Statement of Qualification.



Date: September 18, 2019

Judith Judson  
Commissioner  
Department of Energy Resources

# Wind Metered Production Data Validation

Start Date: **2019/11/01**

End Date: **2019/12/31**



Plant	Plant Code	Revenue MWh	WOPR MWh	Site MWh difference	Count of Limit Exceeded
Antrim	1486	6035.93	948.06	5087.87	0

For Antrim:

— value — wopr value — Diff MWh

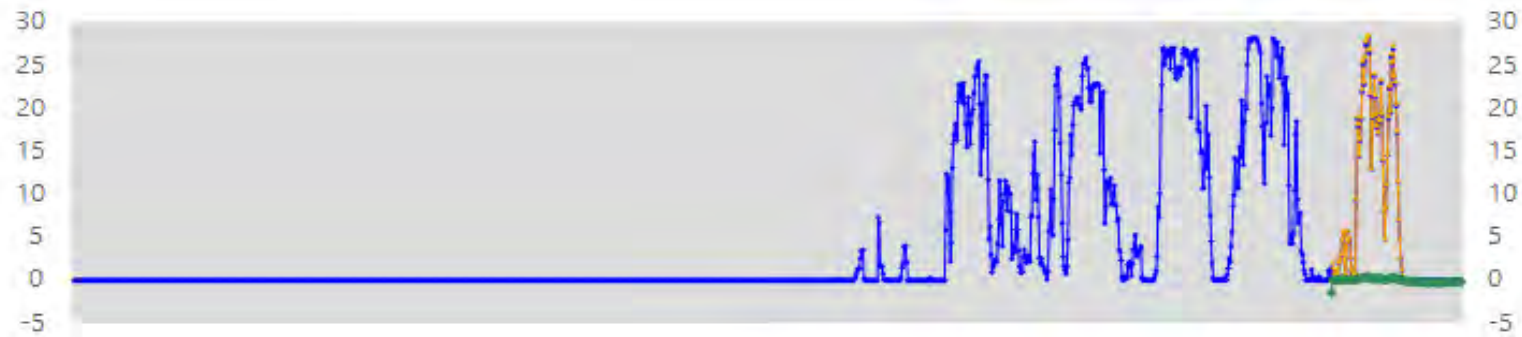

Deviation Threshold:

2.00

Local Time	UTC Time	Revenue MWh	WOPR MWh	MWh Difference
11/1/2019 1:00:00 AM	11/1/2019 5:00:00 AM	0.0000		
11/1/2019 2:00:00 AM	11/1/2019 6:00:00 AM	0.0000		
11/1/2019 3:00:00 AM	11/1/2019 7:00:00 AM	0.0000		
11/1/2019 4:00:00 AM	11/1/2019 8:00:00 AM	0.0000		
11/1/2019 5:00:00 AM	11/1/2019 9:00:00 AM	0.0000		
11/1/2019 6:00:00 AM	11/1/2019 10:00:00 AM	0.0000		
11/1/2019 7:00:00 AM	11/1/2019 11:00:00 AM	0.0000		
11/1/2019 8:00:00 AM	11/1/2019 12:00:00 PM	0.0000		

# Wind Metered Production Data Validation

Start Date: **2019/11/01**

End Date: **2019/12/31**



11/1/2019 9:00:00 AM	11/1/2019 1:00:00 PM	0.0000		
11/1/2019 10:00:00 AM	11/1/2019 2:00:00 PM	0.0000		
11/1/2019 11:00:00 AM	11/1/2019 3:00:00 PM	0.0000		
11/1/2019 12:00:00 PM	11/1/2019 4:00:00 PM	0.0000		
11/1/2019 1:00:00 PM	11/1/2019 5:00:00 PM	0.0000		
11/1/2019 2:00:00 PM	11/1/2019 6:00:00 PM	0.0000		
11/1/2019 3:00:00 PM	11/1/2019 7:00:00 PM	0.0000		
11/1/2019 4:00:00 PM	11/1/2019 8:00:00 PM	0.0000		
11/1/2019 5:00:00 PM	11/1/2019 9:00:00 PM	0.0000		
11/1/2019 6:00:00 PM	11/1/2019 10:00:00 PM	0.0000		
11/1/2019 7:00:00 PM	11/1/2019 11:00:00 PM	0.0000		
11/1/2019 8:00:00 PM	11/2/2019 12:00:00 AM	0.0000		
11/1/2019 9:00:00 PM	11/2/2019 1:00:00 AM	0.0000		
11/1/2019 10:00:00 PM	11/2/2019 2:00:00 AM	0.0000		
11/1/2019 11:00:00 PM	11/2/2019 3:00:00 AM	0.0000		
11/2/2019 12:00:00 AM	11/2/2019 4:00:00 AM	0.0000		
11/2/2019 1:00:00 AM	11/2/2019 5:00:00 AM	0.0000		
11/2/2019 2:00:00 AM	11/2/2019 6:00:00 AM	0.0000		
11/2/2019 3:00:00 AM	11/2/2019 7:00:00 AM	0.0000		
11/2/2019 4:00:00 AM	11/2/2019 8:00:00 AM	0.0000		
11/2/2019 5:00:00 AM	11/2/2019 9:00:00 AM	0.0000		
11/2/2019 6:00:00 AM	11/2/2019 10:00:00 AM	0.0000		
11/2/2019 7:00:00 AM	11/2/2019 11:00:00 AM	0.0000		
11/2/2019 8:00:00 AM	11/2/2019 12:00:00 PM	0.0000		
11/2/2019 9:00:00 AM	11/2/2019 1:00:00 PM	0.0000		
11/2/2019 10:00:00 AM	11/2/2019 2:00:00 PM	0.0000		
11/2/2019 11:00:00 AM	11/2/2019 3:00:00 PM	0.0000		
11/2/2019 12:00:00 PM	11/2/2019 4:00:00 PM	0.0000		
11/2/2019 1:00:00 PM	11/2/2019 5:00:00 PM	0.0000		
11/2/2019 2:00:00 PM	11/2/2019 6:00:00 PM	0.0000		
11/2/2019 3:00:00 PM	11/2/2019 7:00:00 PM	0.0000		
11/2/2019 4:00:00 PM	11/2/2019 8:00:00 PM	0.0000		



# Wind Metered Production Data Validation

Start Date: **2019/11/01**

End Date: **2019/12/31**



11/2/2019 5:00:00 PM	11/2/2019 9:00:00 PM	0.0000		
11/2/2019 6:00:00 PM	11/2/2019 10:00:00 PM	0.0000		
11/2/2019 7:00:00 PM	11/2/2019 11:00:00 PM	0.0000		
11/2/2019 8:00:00 PM	11/3/2019 12:00:00 AM	0.0000		
11/2/2019 9:00:00 PM	11/3/2019 1:00:00 AM	0.0000		
11/2/2019 10:00:00 PM	11/3/2019 2:00:00 AM	0.0000		
11/2/2019 11:00:00 PM	11/3/2019 3:00:00 AM	0.0000		
11/3/2019 12:00:00 AM	11/3/2019 4:00:00 AM	0.0000		
11/3/2019 1:00:00 AM	11/3/2019 5:00:00 AM	0.0000		
11/3/2019 1:00:00 AM	11/3/2019 6:00:00 AM	0.0000		
11/3/2019 2:00:00 AM	11/3/2019 7:00:00 AM	0.0000		
11/3/2019 3:00:00 AM	11/3/2019 8:00:00 AM	0.0000		
11/3/2019 4:00:00 AM	11/3/2019 9:00:00 AM	0.0000		
11/3/2019 5:00:00 AM	11/3/2019 10:00:00 AM	0.0000		
11/3/2019 6:00:00 AM	11/3/2019 11:00:00 AM	0.0000		
11/3/2019 7:00:00 AM	11/3/2019 12:00:00 PM	0.0000		
11/3/2019 8:00:00 AM	11/3/2019 1:00:00 PM	0.0000		
11/3/2019 9:00:00 AM	11/3/2019 2:00:00 PM	0.0000		
11/3/2019 10:00:00 AM	11/3/2019 3:00:00 PM	0.0000		
11/3/2019 11:00:00 AM	11/3/2019 4:00:00 PM	0.0000		
11/3/2019 12:00:00 PM	11/3/2019 5:00:00 PM	0.0000		
11/3/2019 1:00:00 PM	11/3/2019 6:00:00 PM	0.0000		
11/3/2019 2:00:00 PM	11/3/2019 7:00:00 PM	0.0000		
11/3/2019 3:00:00 PM	11/3/2019 8:00:00 PM	0.0000		
11/3/2019 4:00:00 PM	11/3/2019 9:00:00 PM	0.0000		
11/3/2019 5:00:00 PM	11/3/2019 10:00:00 PM	0.0000		
11/3/2019 6:00:00 PM	11/3/2019 11:00:00 PM	0.0000		
11/3/2019 7:00:00 PM	11/4/2019 12:00:00 AM	0.0000		
11/3/2019 8:00:00 PM	11/4/2019 1:00:00 AM	0.0000		
11/3/2019 9:00:00 PM	11/4/2019 2:00:00 AM	0.0000		
11/3/2019 10:00:00 PM	11/4/2019 3:00:00 AM	0.0000		
11/3/2019 11:00:00 PM	11/4/2019 4:00:00 AM	0.0000		

# Wind Metered Production Data Validation

Start Date: **2019/11/01**

End Date: **2019/12/31**



11/4/2019 12:00:00 AM	11/4/2019 5:00:00 AM	0.0000		
11/4/2019 1:00:00 AM	11/4/2019 6:00:00 AM	0.0000		
11/4/2019 2:00:00 AM	11/4/2019 7:00:00 AM	0.0000		
11/4/2019 3:00:00 AM	11/4/2019 8:00:00 AM	0.0000		
11/4/2019 4:00:00 AM	11/4/2019 9:00:00 AM	0.0000		
11/4/2019 5:00:00 AM	11/4/2019 10:00:00 AM	0.0000		
11/4/2019 6:00:00 AM	11/4/2019 11:00:00 AM	0.0000		
11/4/2019 7:00:00 AM	11/4/2019 12:00:00 PM	0.0000		
11/4/2019 8:00:00 AM	11/4/2019 1:00:00 PM	0.0000		
11/4/2019 9:00:00 AM	11/4/2019 2:00:00 PM	0.0000		
11/4/2019 10:00:00 AM	11/4/2019 3:00:00 PM	0.0000		
11/4/2019 11:00:00 AM	11/4/2019 4:00:00 PM	0.0000		
11/4/2019 12:00:00 PM	11/4/2019 5:00:00 PM	0.0000		
11/4/2019 1:00:00 PM	11/4/2019 6:00:00 PM	0.0000		
11/4/2019 2:00:00 PM	11/4/2019 7:00:00 PM	0.0000		
11/4/2019 3:00:00 PM	11/4/2019 8:00:00 PM	0.0000		
11/4/2019 4:00:00 PM	11/4/2019 9:00:00 PM	0.0000		
11/4/2019 5:00:00 PM	11/4/2019 10:00:00 PM	0.0000		
11/4/2019 6:00:00 PM	11/4/2019 11:00:00 PM	0.0000		
11/4/2019 7:00:00 PM	11/5/2019 12:00:00 AM	0.0000		
11/4/2019 8:00:00 PM	11/5/2019 1:00:00 AM	0.0000		
11/4/2019 9:00:00 PM	11/5/2019 2:00:00 AM	0.0000		
11/4/2019 10:00:00 PM	11/5/2019 3:00:00 AM	0.0000		
11/4/2019 11:00:00 PM	11/5/2019 4:00:00 AM	0.0000		
11/5/2019 12:00:00 AM	11/5/2019 5:00:00 AM	0.0000		
11/5/2019 1:00:00 AM	11/5/2019 6:00:00 AM	0.0000		
11/5/2019 2:00:00 AM	11/5/2019 7:00:00 AM	0.0000		
11/5/2019 3:00:00 AM	11/5/2019 8:00:00 AM	0.0000		
11/5/2019 4:00:00 AM	11/5/2019 9:00:00 AM	0.0000		
11/5/2019 5:00:00 AM	11/5/2019 10:00:00 AM	0.0000		
11/5/2019 6:00:00 AM	11/5/2019 11:00:00 AM	0.0000		
11/5/2019 7:00:00 AM	11/5/2019 12:00:00 PM	0.0000		

# Wind Metered Production Data Validation

Start Date: **2019/11/01**

End Date: **2019/12/31**



11/5/2019 8:00:00 AM	11/5/2019 1:00:00 PM	0.0000		
11/5/2019 9:00:00 AM	11/5/2019 2:00:00 PM	0.0000		
11/5/2019 10:00:00 AM	11/5/2019 3:00:00 PM	0.0000		
11/5/2019 11:00:00 AM	11/5/2019 4:00:00 PM	0.0000		
11/5/2019 12:00:00 PM	11/5/2019 5:00:00 PM	0.0000		
11/5/2019 1:00:00 PM	11/5/2019 6:00:00 PM	0.0000		
11/5/2019 2:00:00 PM	11/5/2019 7:00:00 PM	0.0000		
11/5/2019 3:00:00 PM	11/5/2019 8:00:00 PM	0.0000		
11/5/2019 4:00:00 PM	11/5/2019 9:00:00 PM	0.0000		
11/5/2019 5:00:00 PM	11/5/2019 10:00:00 PM	0.0000		
11/5/2019 6:00:00 PM	11/5/2019 11:00:00 PM	0.0000		
11/5/2019 7:00:00 PM	11/6/2019 12:00:00 AM	0.0000		
11/5/2019 8:00:00 PM	11/6/2019 1:00:00 AM	0.0000		
11/5/2019 9:00:00 PM	11/6/2019 2:00:00 AM	0.0000		
11/5/2019 10:00:00 PM	11/6/2019 3:00:00 AM	0.0000		
11/5/2019 11:00:00 PM	11/6/2019 4:00:00 AM	0.0000		
11/6/2019 12:00:00 AM	11/6/2019 5:00:00 AM	0.0000		
11/6/2019 1:00:00 AM	11/6/2019 6:00:00 AM	0.0000		
11/6/2019 2:00:00 AM	11/6/2019 7:00:00 AM	0.0000		
11/6/2019 3:00:00 AM	11/6/2019 8:00:00 AM	0.0000		
11/6/2019 4:00:00 AM	11/6/2019 9:00:00 AM	0.0000		
11/6/2019 5:00:00 AM	11/6/2019 10:00:00 AM	0.0000		
11/6/2019 6:00:00 AM	11/6/2019 11:00:00 AM	0.0000		
11/6/2019 7:00:00 AM	11/6/2019 12:00:00 PM	0.0000		
11/6/2019 8:00:00 AM	11/6/2019 1:00:00 PM	0.0000		
11/6/2019 9:00:00 AM	11/6/2019 2:00:00 PM	0.0000		
11/6/2019 10:00:00 AM	11/6/2019 3:00:00 PM	0.0000		
11/6/2019 11:00:00 AM	11/6/2019 4:00:00 PM	0.0000		
11/6/2019 12:00:00 PM	11/6/2019 5:00:00 PM	0.0000		
11/6/2019 1:00:00 PM	11/6/2019 6:00:00 PM	0.0000		
11/6/2019 2:00:00 PM	11/6/2019 7:00:00 PM	0.0000		
11/6/2019 3:00:00 PM	11/6/2019 8:00:00 PM	0.0000		

# Wind Metered Production Data Validation

Start Date: **2019/11/01**

End Date: **2019/12/31**



11/6/2019 4:00:00 PM	11/6/2019 9:00:00 PM	0.0000		
11/6/2019 5:00:00 PM	11/6/2019 10:00:00 PM	0.0000		
11/6/2019 6:00:00 PM	11/6/2019 11:00:00 PM	0.0000		
11/6/2019 7:00:00 PM	11/7/2019 12:00:00 AM	0.0000		
11/6/2019 8:00:00 PM	11/7/2019 1:00:00 AM	0.0000		
11/6/2019 9:00:00 PM	11/7/2019 2:00:00 AM	0.0000		
11/6/2019 10:00:00 PM	11/7/2019 3:00:00 AM	0.0000		
11/6/2019 11:00:00 PM	11/7/2019 4:00:00 AM	0.0000		
11/7/2019 12:00:00 AM	11/7/2019 5:00:00 AM	0.0000		
11/7/2019 1:00:00 AM	11/7/2019 6:00:00 AM	0.0000		
11/7/2019 2:00:00 AM	11/7/2019 7:00:00 AM	0.0000		
11/7/2019 3:00:00 AM	11/7/2019 8:00:00 AM	0.0000		
11/7/2019 4:00:00 AM	11/7/2019 9:00:00 AM	0.0000		
11/7/2019 5:00:00 AM	11/7/2019 10:00:00 AM	0.0000		
11/7/2019 6:00:00 AM	11/7/2019 11:00:00 AM	0.0000		
11/7/2019 7:00:00 AM	11/7/2019 12:00:00 PM	0.0000		
11/7/2019 8:00:00 AM	11/7/2019 1:00:00 PM	0.0000		
11/7/2019 9:00:00 AM	11/7/2019 2:00:00 PM	0.0000		
11/7/2019 10:00:00 AM	11/7/2019 3:00:00 PM	0.0000		
11/7/2019 11:00:00 AM	11/7/2019 4:00:00 PM	0.0000		
11/7/2019 12:00:00 PM	11/7/2019 5:00:00 PM	0.0000		
11/7/2019 1:00:00 PM	11/7/2019 6:00:00 PM	0.0000		
11/7/2019 2:00:00 PM	11/7/2019 7:00:00 PM	0.0000		
11/7/2019 3:00:00 PM	11/7/2019 8:00:00 PM	0.0000		
11/7/2019 4:00:00 PM	11/7/2019 9:00:00 PM	0.0000		
11/7/2019 5:00:00 PM	11/7/2019 10:00:00 PM	0.0000		
11/7/2019 6:00:00 PM	11/7/2019 11:00:00 PM	0.0000		
11/7/2019 7:00:00 PM	11/8/2019 12:00:00 AM	0.0000		
11/7/2019 8:00:00 PM	11/8/2019 1:00:00 AM	0.0000		
11/7/2019 9:00:00 PM	11/8/2019 2:00:00 AM	0.0000		
11/7/2019 10:00:00 PM	11/8/2019 3:00:00 AM	0.0000		
11/7/2019 11:00:00 PM	11/8/2019 4:00:00 AM	0.0000		

# Wind Metered Production Data Validation

Start Date: **2019/11/01**

End Date: **2019/12/31**



11/8/2019 12:00:00 AM	11/8/2019 5:00:00 AM	0.0000		
11/8/2019 1:00:00 AM	11/8/2019 6:00:00 AM	0.0000		
11/8/2019 2:00:00 AM	11/8/2019 7:00:00 AM	0.0000		
11/8/2019 3:00:00 AM	11/8/2019 8:00:00 AM	0.0000		
11/8/2019 4:00:00 AM	11/8/2019 9:00:00 AM	0.0000		
11/8/2019 5:00:00 AM	11/8/2019 10:00:00 AM	0.0000		
11/8/2019 6:00:00 AM	11/8/2019 11:00:00 AM	0.0000		
11/8/2019 7:00:00 AM	11/8/2019 12:00:00 PM	0.0000		
11/8/2019 8:00:00 AM	11/8/2019 1:00:00 PM	0.0000		
11/8/2019 9:00:00 AM	11/8/2019 2:00:00 PM	0.0000		
11/8/2019 10:00:00 AM	11/8/2019 3:00:00 PM	0.0000		
11/8/2019 11:00:00 AM	11/8/2019 4:00:00 PM	0.0000		
11/8/2019 12:00:00 PM	11/8/2019 5:00:00 PM	0.0000		
11/8/2019 1:00:00 PM	11/8/2019 6:00:00 PM	0.0000		
11/8/2019 2:00:00 PM	11/8/2019 7:00:00 PM	0.0000		
11/8/2019 3:00:00 PM	11/8/2019 8:00:00 PM	0.0000		
11/8/2019 4:00:00 PM	11/8/2019 9:00:00 PM	0.0000		
11/8/2019 5:00:00 PM	11/8/2019 10:00:00 PM	0.0000		
11/8/2019 6:00:00 PM	11/8/2019 11:00:00 PM	0.0000		
11/8/2019 7:00:00 PM	11/9/2019 12:00:00 AM	0.0000		
11/8/2019 8:00:00 PM	11/9/2019 1:00:00 AM	0.0000		
11/8/2019 9:00:00 PM	11/9/2019 2:00:00 AM	0.0000		
11/8/2019 10:00:00 PM	11/9/2019 3:00:00 AM	0.0000		
11/8/2019 11:00:00 PM	11/9/2019 4:00:00 AM	0.0000		
11/9/2019 12:00:00 AM	11/9/2019 5:00:00 AM	0.0000		
11/9/2019 1:00:00 AM	11/9/2019 6:00:00 AM	0.0000		
11/9/2019 2:00:00 AM	11/9/2019 7:00:00 AM	0.0000		
11/9/2019 3:00:00 AM	11/9/2019 8:00:00 AM	0.0000		
11/9/2019 4:00:00 AM	11/9/2019 9:00:00 AM	0.0000		
11/9/2019 5:00:00 AM	11/9/2019 10:00:00 AM	0.0000		
11/9/2019 6:00:00 AM	11/9/2019 11:00:00 AM	0.0000		
11/9/2019 7:00:00 AM	11/9/2019 12:00:00 PM	0.0000		

# Wind Metered Production Data Validation

Start Date: **2019/11/01**

End Date: **2019/12/31**



11/9/2019 8:00:00 AM	11/9/2019 1:00:00 PM	0.0000		
11/9/2019 9:00:00 AM	11/9/2019 2:00:00 PM	0.0000		
11/9/2019 10:00:00 AM	11/9/2019 3:00:00 PM	0.0000		
11/9/2019 11:00:00 AM	11/9/2019 4:00:00 PM	0.0000		
11/9/2019 12:00:00 PM	11/9/2019 5:00:00 PM	0.0000		
11/9/2019 1:00:00 PM	11/9/2019 6:00:00 PM	0.0000		
11/9/2019 2:00:00 PM	11/9/2019 7:00:00 PM	0.0000		
11/9/2019 3:00:00 PM	11/9/2019 8:00:00 PM	0.0000		
11/9/2019 4:00:00 PM	11/9/2019 9:00:00 PM	0.0000		
11/9/2019 5:00:00 PM	11/9/2019 10:00:00 PM	0.0000		
11/9/2019 6:00:00 PM	11/9/2019 11:00:00 PM	0.0000		
11/9/2019 7:00:00 PM	11/10/2019 12:00:00 AM	0.0000		
11/9/2019 8:00:00 PM	11/10/2019 1:00:00 AM	0.0000		
11/9/2019 9:00:00 PM	11/10/2019 2:00:00 AM	0.0000		
11/9/2019 10:00:00 PM	11/10/2019 3:00:00 AM	0.0000		
11/9/2019 11:00:00 PM	11/10/2019 4:00:00 AM	0.0000		
11/10/2019 12:00:00 AM	11/10/2019 5:00:00 AM	0.0000		
11/10/2019 1:00:00 AM	11/10/2019 6:00:00 AM	0.0000		
11/10/2019 2:00:00 AM	11/10/2019 7:00:00 AM	0.0000		
11/10/2019 3:00:00 AM	11/10/2019 8:00:00 AM	0.0000		
11/10/2019 4:00:00 AM	11/10/2019 9:00:00 AM	0.0000		
11/10/2019 5:00:00 AM	11/10/2019 10:00:00 AM	0.0000		
11/10/2019 6:00:00 AM	11/10/2019 11:00:00 AM	0.0000		
11/10/2019 7:00:00 AM	11/10/2019 12:00:00 PM	0.0000		
11/10/2019 8:00:00 AM	11/10/2019 1:00:00 PM	0.0000		
11/10/2019 9:00:00 AM	11/10/2019 2:00:00 PM	0.0000		
11/10/2019 10:00:00 AM	11/10/2019 3:00:00 PM	0.0000		
11/10/2019 11:00:00 AM	11/10/2019 4:00:00 PM	0.0000		
11/10/2019 12:00:00 PM	11/10/2019 5:00:00 PM	0.0000		
11/10/2019 1:00:00 PM	11/10/2019 6:00:00 PM	0.0000		
11/10/2019 2:00:00 PM	11/10/2019 7:00:00 PM	0.0000		
11/10/2019 3:00:00 PM	11/10/2019 8:00:00 PM	0.0000		

# Wind Metered Production Data Validation

Start Date: **2019/11/01**

End Date: **2019/12/31**



11/10/2019 4:00:00 PM	11/10/2019 9:00:00 PM	0.0000	
11/10/2019 5:00:00 PM	11/10/2019 10:00:00 PM	0.0000	
11/10/2019 6:00:00 PM	11/10/2019 11:00:00 PM	0.0000	
11/10/2019 7:00:00 PM	11/11/2019 12:00:00 AM	0.0000	
11/10/2019 8:00:00 PM	11/11/2019 1:00:00 AM	0.0000	
11/10/2019 9:00:00 PM	11/11/2019 2:00:00 AM	0.0000	
11/10/2019 10:00:00 PM	11/11/2019 3:00:00 AM	0.0000	
11/10/2019 11:00:00 PM	11/11/2019 4:00:00 AM	0.0000	
11/11/2019 12:00:00 AM	11/11/2019 5:00:00 AM	0.0000	
11/11/2019 1:00:00 AM	11/11/2019 6:00:00 AM	0.0000	
11/11/2019 2:00:00 AM	11/11/2019 7:00:00 AM	0.0000	
11/11/2019 3:00:00 AM	11/11/2019 8:00:00 AM	0.0000	
11/11/2019 4:00:00 AM	11/11/2019 9:00:00 AM	0.0000	
11/11/2019 5:00:00 AM	11/11/2019 10:00:00 AM	0.0000	
11/11/2019 6:00:00 AM	11/11/2019 11:00:00 AM	0.0000	
11/11/2019 7:00:00 AM	11/11/2019 12:00:00 PM	0.0000	
11/11/2019 8:00:00 AM	11/11/2019 1:00:00 PM	0.0000	
11/11/2019 9:00:00 AM	11/11/2019 2:00:00 PM	0.0000	
11/11/2019 10:00:00 AM	11/11/2019 3:00:00 PM	0.0000	
11/11/2019 11:00:00 AM	11/11/2019 4:00:00 PM	0.0000	
11/11/2019 12:00:00 PM	11/11/2019 5:00:00 PM	0.0000	
11/11/2019 1:00:00 PM	11/11/2019 6:00:00 PM	0.0000	
11/11/2019 2:00:00 PM	11/11/2019 7:00:00 PM	0.0000	
11/11/2019 3:00:00 PM	11/11/2019 8:00:00 PM	0.0000	
11/11/2019 4:00:00 PM	11/11/2019 9:00:00 PM	0.0000	
11/11/2019 5:00:00 PM	11/11/2019 10:00:00 PM	0.0000	
11/11/2019 6:00:00 PM	11/11/2019 11:00:00 PM	0.0000	
11/11/2019 7:00:00 PM	11/12/2019 12:00:00 AM	0.0000	
11/11/2019 8:00:00 PM	11/12/2019 1:00:00 AM	0.0000	
11/11/2019 9:00:00 PM	11/12/2019 2:00:00 AM	0.0000	
11/11/2019 10:00:00 PM	11/12/2019 3:00:00 AM	0.0000	
11/11/2019 11:00:00 PM	11/12/2019 4:00:00 AM	0.0000	

# Wind Metered Production Data Validation

Start Date: **2019/11/01**

End Date: **2019/12/31**



11/12/2019 12:00:00 AM	11/12/2019 5:00:00 AM	0.0000	
11/12/2019 1:00:00 AM	11/12/2019 6:00:00 AM	0.0000	
11/12/2019 2:00:00 AM	11/12/2019 7:00:00 AM	0.0000	
11/12/2019 3:00:00 AM	11/12/2019 8:00:00 AM	0.0000	
11/12/2019 4:00:00 AM	11/12/2019 9:00:00 AM	0.0000	
11/12/2019 5:00:00 AM	11/12/2019 10:00:00 AM	0.0000	
11/12/2019 6:00:00 AM	11/12/2019 11:00:00 AM	0.0000	
11/12/2019 7:00:00 AM	11/12/2019 12:00:00 PM	0.0000	
11/12/2019 8:00:00 AM	11/12/2019 1:00:00 PM	0.0000	
11/12/2019 9:00:00 AM	11/12/2019 2:00:00 PM	0.0000	
11/12/2019 10:00:00 AM	11/12/2019 3:00:00 PM	0.0000	
11/12/2019 11:00:00 AM	11/12/2019 4:00:00 PM	0.0000	
11/12/2019 12:00:00 PM	11/12/2019 5:00:00 PM	0.0000	
11/12/2019 1:00:00 PM	11/12/2019 6:00:00 PM	0.0000	
11/12/2019 2:00:00 PM	11/12/2019 7:00:00 PM	0.0000	
11/12/2019 3:00:00 PM	11/12/2019 8:00:00 PM	0.0000	
11/12/2019 4:00:00 PM	11/12/2019 9:00:00 PM	0.0000	
11/12/2019 5:00:00 PM	11/12/2019 10:00:00 PM	0.0000	
11/12/2019 6:00:00 PM	11/12/2019 11:00:00 PM	0.0000	
11/12/2019 7:00:00 PM	11/13/2019 12:00:00 AM	0.0000	
11/12/2019 8:00:00 PM	11/13/2019 1:00:00 AM	0.0000	
11/12/2019 9:00:00 PM	11/13/2019 2:00:00 AM	0.0000	
11/12/2019 10:00:00 PM	11/13/2019 3:00:00 AM	0.0000	
11/12/2019 11:00:00 PM	11/13/2019 4:00:00 AM	0.0000	
11/13/2019 12:00:00 AM	11/13/2019 5:00:00 AM	0.0000	
11/13/2019 1:00:00 AM	11/13/2019 6:00:00 AM	0.0000	
11/13/2019 2:00:00 AM	11/13/2019 7:00:00 AM	0.0000	
11/13/2019 3:00:00 AM	11/13/2019 8:00:00 AM	0.0000	
11/13/2019 4:00:00 AM	11/13/2019 9:00:00 AM	0.0000	
11/13/2019 5:00:00 AM	11/13/2019 10:00:00 AM	0.0000	
11/13/2019 6:00:00 AM	11/13/2019 11:00:00 AM	0.0000	
11/13/2019 7:00:00 AM	11/13/2019 12:00:00 PM	0.0000	



# Wind Metered Production Data Validation

Start Date: **2019/11/01**

End Date: **2019/12/31**



11/13/2019 8:00:00 AM	11/13/2019 1:00:00 PM	0.0000	
11/13/2019 9:00:00 AM	11/13/2019 2:00:00 PM	0.0000	
11/13/2019 10:00:00 AM	11/13/2019 3:00:00 PM	0.0000	
11/13/2019 11:00:00 AM	11/13/2019 4:00:00 PM	0.0000	
11/13/2019 12:00:00 PM	11/13/2019 5:00:00 PM	0.0000	
11/13/2019 1:00:00 PM	11/13/2019 6:00:00 PM	0.0000	
11/13/2019 2:00:00 PM	11/13/2019 7:00:00 PM	0.0000	
11/13/2019 3:00:00 PM	11/13/2019 8:00:00 PM	0.0000	
11/13/2019 4:00:00 PM	11/13/2019 9:00:00 PM	0.0000	
11/13/2019 5:00:00 PM	11/13/2019 10:00:00 PM	0.0000	
11/13/2019 6:00:00 PM	11/13/2019 11:00:00 PM	0.0000	
11/13/2019 7:00:00 PM	11/14/2019 12:00:00 AM	0.0000	
11/13/2019 8:00:00 PM	11/14/2019 1:00:00 AM	0.0000	
11/13/2019 9:00:00 PM	11/14/2019 2:00:00 AM	0.0000	
11/13/2019 10:00:00 PM	11/14/2019 3:00:00 AM	0.0000	
11/13/2019 11:00:00 PM	11/14/2019 4:00:00 AM	0.0000	
11/14/2019 12:00:00 AM	11/14/2019 5:00:00 AM	0.0000	
11/14/2019 1:00:00 AM	11/14/2019 6:00:00 AM	0.0000	
11/14/2019 2:00:00 AM	11/14/2019 7:00:00 AM	0.0000	
11/14/2019 3:00:00 AM	11/14/2019 8:00:00 AM	0.0000	
11/14/2019 4:00:00 AM	11/14/2019 9:00:00 AM	0.0000	
11/14/2019 5:00:00 AM	11/14/2019 10:00:00 AM	0.0000	
11/14/2019 6:00:00 AM	11/14/2019 11:00:00 AM	0.0000	
11/14/2019 7:00:00 AM	11/14/2019 12:00:00 PM	0.0000	
11/14/2019 8:00:00 AM	11/14/2019 1:00:00 PM	0.0000	
11/14/2019 9:00:00 AM	11/14/2019 2:00:00 PM	0.0000	
11/14/2019 10:00:00 AM	11/14/2019 3:00:00 PM	0.0000	
11/14/2019 11:00:00 AM	11/14/2019 4:00:00 PM	0.0000	
11/14/2019 12:00:00 PM	11/14/2019 5:00:00 PM	0.0000	
11/14/2019 1:00:00 PM	11/14/2019 6:00:00 PM	0.0000	
11/14/2019 2:00:00 PM	11/14/2019 7:00:00 PM	0.0000	
11/14/2019 3:00:00 PM	11/14/2019 8:00:00 PM	0.0000	

# Wind Metered Production Data Validation

Start Date: **2019/11/01**

End Date: **2019/12/31**



11/14/2019 4:00:00 PM	11/14/2019 9:00:00 PM	0.0000	
11/14/2019 5:00:00 PM	11/14/2019 10:00:00 PM	0.0000	
11/14/2019 6:00:00 PM	11/14/2019 11:00:00 PM	0.0000	
11/14/2019 7:00:00 PM	11/15/2019 12:00:00 AM	0.0000	
11/14/2019 8:00:00 PM	11/15/2019 1:00:00 AM	0.0000	
11/14/2019 9:00:00 PM	11/15/2019 2:00:00 AM	0.0000	
11/14/2019 10:00:00 PM	11/15/2019 3:00:00 AM	0.0000	
11/14/2019 11:00:00 PM	11/15/2019 4:00:00 AM	0.0000	
11/15/2019 12:00:00 AM	11/15/2019 5:00:00 AM	0.0000	
11/15/2019 1:00:00 AM	11/15/2019 6:00:00 AM	0.0000	
11/15/2019 2:00:00 AM	11/15/2019 7:00:00 AM	0.0000	
11/15/2019 3:00:00 AM	11/15/2019 8:00:00 AM	0.0000	
11/15/2019 4:00:00 AM	11/15/2019 9:00:00 AM	0.0000	
11/15/2019 5:00:00 AM	11/15/2019 10:00:00 AM	0.0000	
11/15/2019 6:00:00 AM	11/15/2019 11:00:00 AM	0.0000	
11/15/2019 7:00:00 AM	11/15/2019 12:00:00 PM	0.0000	
11/15/2019 8:00:00 AM	11/15/2019 1:00:00 PM	0.0000	
11/15/2019 9:00:00 AM	11/15/2019 2:00:00 PM	0.0000	
11/15/2019 10:00:00 AM	11/15/2019 3:00:00 PM	0.0000	
11/15/2019 11:00:00 AM	11/15/2019 4:00:00 PM	0.0000	
11/15/2019 12:00:00 PM	11/15/2019 5:00:00 PM	0.0000	
11/15/2019 1:00:00 PM	11/15/2019 6:00:00 PM	0.0000	
11/15/2019 2:00:00 PM	11/15/2019 7:00:00 PM	0.0000	
11/15/2019 3:00:00 PM	11/15/2019 8:00:00 PM	0.0000	
11/15/2019 4:00:00 PM	11/15/2019 9:00:00 PM	0.0000	
11/15/2019 5:00:00 PM	11/15/2019 10:00:00 PM	0.0000	
11/15/2019 6:00:00 PM	11/15/2019 11:00:00 PM	0.0000	
11/15/2019 7:00:00 PM	11/16/2019 12:00:00 AM	0.0000	
11/15/2019 8:00:00 PM	11/16/2019 1:00:00 AM	0.0000	
11/15/2019 9:00:00 PM	11/16/2019 2:00:00 AM	0.0000	
11/15/2019 10:00:00 PM	11/16/2019 3:00:00 AM	0.0000	
11/15/2019 11:00:00 PM	11/16/2019 4:00:00 AM	0.0000	

# Wind Metered Production Data Validation

Start Date: **2019/11/01**

End Date: **2019/12/31**



11/16/2019 12:00:00 AM	11/16/2019 5:00:00 AM	0.0000	
11/16/2019 1:00:00 AM	11/16/2019 6:00:00 AM	0.0000	
11/16/2019 2:00:00 AM	11/16/2019 7:00:00 AM	0.0000	
11/16/2019 3:00:00 AM	11/16/2019 8:00:00 AM	0.0000	
11/16/2019 4:00:00 AM	11/16/2019 9:00:00 AM	0.0000	
11/16/2019 5:00:00 AM	11/16/2019 10:00:00 AM	0.0000	
11/16/2019 6:00:00 AM	11/16/2019 11:00:00 AM	0.0000	
11/16/2019 7:00:00 AM	11/16/2019 12:00:00 PM	0.0000	
11/16/2019 8:00:00 AM	11/16/2019 1:00:00 PM	0.0000	
11/16/2019 9:00:00 AM	11/16/2019 2:00:00 PM	0.0000	
11/16/2019 10:00:00 AM	11/16/2019 3:00:00 PM	0.0000	
11/16/2019 11:00:00 AM	11/16/2019 4:00:00 PM	0.0000	
11/16/2019 12:00:00 PM	11/16/2019 5:00:00 PM	0.0000	
11/16/2019 1:00:00 PM	11/16/2019 6:00:00 PM	0.0000	
11/16/2019 2:00:00 PM	11/16/2019 7:00:00 PM	0.0000	
11/16/2019 3:00:00 PM	11/16/2019 8:00:00 PM	0.0000	
11/16/2019 4:00:00 PM	11/16/2019 9:00:00 PM	0.0000	
11/16/2019 5:00:00 PM	11/16/2019 10:00:00 PM	0.0000	
11/16/2019 6:00:00 PM	11/16/2019 11:00:00 PM	0.0000	
11/16/2019 7:00:00 PM	11/17/2019 12:00:00 AM	0.0000	
11/16/2019 8:00:00 PM	11/17/2019 1:00:00 AM	0.0000	
11/16/2019 9:00:00 PM	11/17/2019 2:00:00 AM	0.0000	
11/16/2019 10:00:00 PM	11/17/2019 3:00:00 AM	0.0000	
11/16/2019 11:00:00 PM	11/17/2019 4:00:00 AM	0.0000	
11/17/2019 12:00:00 AM	11/17/2019 5:00:00 AM	0.0000	
11/17/2019 1:00:00 AM	11/17/2019 6:00:00 AM	0.0000	
11/17/2019 2:00:00 AM	11/17/2019 7:00:00 AM	0.0000	
11/17/2019 3:00:00 AM	11/17/2019 8:00:00 AM	0.0000	
11/17/2019 4:00:00 AM	11/17/2019 9:00:00 AM	0.0000	
11/17/2019 5:00:00 AM	11/17/2019 10:00:00 AM	0.0000	
11/17/2019 6:00:00 AM	11/17/2019 11:00:00 AM	0.0000	
11/17/2019 7:00:00 AM	11/17/2019 12:00:00 PM	0.0000	

# Wind Metered Production Data Validation

Start Date: **2019/11/01**

End Date: **2019/12/31**



11/17/2019 8:00:00 AM	11/17/2019 1:00:00 PM	0.0000	
11/17/2019 9:00:00 AM	11/17/2019 2:00:00 PM	0.0000	
11/17/2019 10:00:00 AM	11/17/2019 3:00:00 PM	0.0000	
11/17/2019 11:00:00 AM	11/17/2019 4:00:00 PM	0.0000	
11/17/2019 12:00:00 PM	11/17/2019 5:00:00 PM	0.0000	
11/17/2019 1:00:00 PM	11/17/2019 6:00:00 PM	0.0000	
11/17/2019 2:00:00 PM	11/17/2019 7:00:00 PM	0.0000	
11/17/2019 3:00:00 PM	11/17/2019 8:00:00 PM	0.0000	
11/17/2019 4:00:00 PM	11/17/2019 9:00:00 PM	0.0000	
11/17/2019 5:00:00 PM	11/17/2019 10:00:00 PM	0.0000	
11/17/2019 6:00:00 PM	11/17/2019 11:00:00 PM	0.0000	
11/17/2019 7:00:00 PM	11/18/2019 12:00:00 AM	0.0000	
11/17/2019 8:00:00 PM	11/18/2019 1:00:00 AM	0.0000	
11/17/2019 9:00:00 PM	11/18/2019 2:00:00 AM	0.0000	
11/17/2019 10:00:00 PM	11/18/2019 3:00:00 AM	0.0000	
11/17/2019 11:00:00 PM	11/18/2019 4:00:00 AM	0.0000	
11/18/2019 12:00:00 AM	11/18/2019 5:00:00 AM	0.0000	
11/18/2019 1:00:00 AM	11/18/2019 6:00:00 AM	0.0000	
11/18/2019 2:00:00 AM	11/18/2019 7:00:00 AM	0.0000	
11/18/2019 3:00:00 AM	11/18/2019 8:00:00 AM	0.0000	
11/18/2019 4:00:00 AM	11/18/2019 9:00:00 AM	0.0000	
11/18/2019 5:00:00 AM	11/18/2019 10:00:00 AM	0.0000	
11/18/2019 6:00:00 AM	11/18/2019 11:00:00 AM	0.0000	
11/18/2019 7:00:00 AM	11/18/2019 12:00:00 PM	0.0000	
11/18/2019 8:00:00 AM	11/18/2019 1:00:00 PM	0.0000	
11/18/2019 9:00:00 AM	11/18/2019 2:00:00 PM	0.0000	
11/18/2019 10:00:00 AM	11/18/2019 3:00:00 PM	0.0000	
11/18/2019 11:00:00 AM	11/18/2019 4:00:00 PM	0.0000	
11/18/2019 12:00:00 PM	11/18/2019 5:00:00 PM	0.0000	
11/18/2019 1:00:00 PM	11/18/2019 6:00:00 PM	0.0000	
11/18/2019 2:00:00 PM	11/18/2019 7:00:00 PM	0.0000	
11/18/2019 3:00:00 PM	11/18/2019 8:00:00 PM	0.0000	

# Wind Metered Production Data Validation

Start Date: **2019/11/01**

End Date: **2019/12/31**



11/18/2019 4:00:00 PM	11/18/2019 9:00:00 PM	0.0000	
11/18/2019 5:00:00 PM	11/18/2019 10:00:00 PM	0.0000	
11/18/2019 6:00:00 PM	11/18/2019 11:00:00 PM	0.0000	
11/18/2019 7:00:00 PM	11/19/2019 12:00:00 AM	0.0000	
11/18/2019 8:00:00 PM	11/19/2019 1:00:00 AM	0.0000	
11/18/2019 9:00:00 PM	11/19/2019 2:00:00 AM	0.0000	
11/18/2019 10:00:00 PM	11/19/2019 3:00:00 AM	0.0000	
11/18/2019 11:00:00 PM	11/19/2019 4:00:00 AM	0.0000	
11/19/2019 12:00:00 AM	11/19/2019 5:00:00 AM	0.0000	
11/19/2019 1:00:00 AM	11/19/2019 6:00:00 AM	0.0000	
11/19/2019 2:00:00 AM	11/19/2019 7:00:00 AM	0.0000	
11/19/2019 3:00:00 AM	11/19/2019 8:00:00 AM	0.0000	
11/19/2019 4:00:00 AM	11/19/2019 9:00:00 AM	0.0000	
11/19/2019 5:00:00 AM	11/19/2019 10:00:00 AM	0.0000	
11/19/2019 6:00:00 AM	11/19/2019 11:00:00 AM	0.0000	
11/19/2019 7:00:00 AM	11/19/2019 12:00:00 PM	0.0000	
11/19/2019 8:00:00 AM	11/19/2019 1:00:00 PM	0.0000	
11/19/2019 9:00:00 AM	11/19/2019 2:00:00 PM	0.0000	
11/19/2019 10:00:00 AM	11/19/2019 3:00:00 PM	0.0000	
11/19/2019 11:00:00 AM	11/19/2019 4:00:00 PM	0.0000	
11/19/2019 12:00:00 PM	11/19/2019 5:00:00 PM	0.0000	
11/19/2019 1:00:00 PM	11/19/2019 6:00:00 PM	0.0000	
11/19/2019 2:00:00 PM	11/19/2019 7:00:00 PM	0.0000	
11/19/2019 3:00:00 PM	11/19/2019 8:00:00 PM	0.0000	
11/19/2019 4:00:00 PM	11/19/2019 9:00:00 PM	0.0000	
11/19/2019 5:00:00 PM	11/19/2019 10:00:00 PM	0.0000	
11/19/2019 6:00:00 PM	11/19/2019 11:00:00 PM	0.0000	
11/19/2019 7:00:00 PM	11/20/2019 12:00:00 AM	0.0000	
11/19/2019 8:00:00 PM	11/20/2019 1:00:00 AM	0.0000	
11/19/2019 9:00:00 PM	11/20/2019 2:00:00 AM	0.0000	
11/19/2019 10:00:00 PM	11/20/2019 3:00:00 AM	0.0000	
11/19/2019 11:00:00 PM	11/20/2019 4:00:00 AM	0.0000	

# Wind Metered Production Data Validation

Start Date: **2019/11/01**

End Date: **2019/12/31**



11/20/2019 12:00:00 AM	11/20/2019 5:00:00 AM	0.0000	
11/20/2019 1:00:00 AM	11/20/2019 6:00:00 AM	0.0000	
11/20/2019 2:00:00 AM	11/20/2019 7:00:00 AM	0.0000	
11/20/2019 3:00:00 AM	11/20/2019 8:00:00 AM	0.0000	
11/20/2019 4:00:00 AM	11/20/2019 9:00:00 AM	0.0000	
11/20/2019 5:00:00 AM	11/20/2019 10:00:00 AM	0.0000	
11/20/2019 6:00:00 AM	11/20/2019 11:00:00 AM	0.0000	
11/20/2019 7:00:00 AM	11/20/2019 12:00:00 PM	0.0000	
11/20/2019 8:00:00 AM	11/20/2019 1:00:00 PM	0.0000	
11/20/2019 9:00:00 AM	11/20/2019 2:00:00 PM	0.0000	
11/20/2019 10:00:00 AM	11/20/2019 3:00:00 PM	0.0000	
11/20/2019 11:00:00 AM	11/20/2019 4:00:00 PM	0.0000	
11/20/2019 12:00:00 PM	11/20/2019 5:00:00 PM	0.0000	
11/20/2019 1:00:00 PM	11/20/2019 6:00:00 PM	0.0000	
11/20/2019 2:00:00 PM	11/20/2019 7:00:00 PM	0.0000	
11/20/2019 3:00:00 PM	11/20/2019 8:00:00 PM	0.0000	
11/20/2019 4:00:00 PM	11/20/2019 9:00:00 PM	0.0000	
11/20/2019 5:00:00 PM	11/20/2019 10:00:00 PM	0.0000	
11/20/2019 6:00:00 PM	11/20/2019 11:00:00 PM	0.0000	
11/20/2019 7:00:00 PM	11/21/2019 12:00:00 AM	0.0000	
11/20/2019 8:00:00 PM	11/21/2019 1:00:00 AM	0.0000	
11/20/2019 9:00:00 PM	11/21/2019 2:00:00 AM	0.0000	
11/20/2019 10:00:00 PM	11/21/2019 3:00:00 AM	0.0000	
11/20/2019 11:00:00 PM	11/21/2019 4:00:00 AM	0.0000	
11/21/2019 12:00:00 AM	11/21/2019 5:00:00 AM	0.0000	
11/21/2019 1:00:00 AM	11/21/2019 6:00:00 AM	0.0000	
11/21/2019 2:00:00 AM	11/21/2019 7:00:00 AM	0.0000	
11/21/2019 3:00:00 AM	11/21/2019 8:00:00 AM	0.0000	
11/21/2019 4:00:00 AM	11/21/2019 9:00:00 AM	0.0000	
11/21/2019 5:00:00 AM	11/21/2019 10:00:00 AM	0.0000	
11/21/2019 6:00:00 AM	11/21/2019 11:00:00 AM	0.0000	
11/21/2019 7:00:00 AM	11/21/2019 12:00:00 PM	0.0000	

# Wind Metered Production Data Validation

Start Date: **2019/11/01**

End Date: **2019/12/31**



11/21/2019 8:00:00 AM	11/21/2019 1:00:00 PM	0.0000	
11/21/2019 9:00:00 AM	11/21/2019 2:00:00 PM	0.0000	
11/21/2019 10:00:00 AM	11/21/2019 3:00:00 PM	0.0000	
11/21/2019 11:00:00 AM	11/21/2019 4:00:00 PM	0.0000	
11/21/2019 12:00:00 PM	11/21/2019 5:00:00 PM	0.0000	
11/21/2019 1:00:00 PM	11/21/2019 6:00:00 PM	0.0000	
11/21/2019 2:00:00 PM	11/21/2019 7:00:00 PM	0.0000	
11/21/2019 3:00:00 PM	11/21/2019 8:00:00 PM	0.0000	
11/21/2019 4:00:00 PM	11/21/2019 9:00:00 PM	0.0000	
11/21/2019 5:00:00 PM	11/21/2019 10:00:00 PM	0.0000	
11/21/2019 6:00:00 PM	11/21/2019 11:00:00 PM	0.0000	
11/21/2019 7:00:00 PM	11/22/2019 12:00:00 AM	0.0000	
11/21/2019 8:00:00 PM	11/22/2019 1:00:00 AM	0.0000	
11/21/2019 9:00:00 PM	11/22/2019 2:00:00 AM	0.0000	
11/21/2019 10:00:00 PM	11/22/2019 3:00:00 AM	0.0000	
11/21/2019 11:00:00 PM	11/22/2019 4:00:00 AM	0.0000	
11/22/2019 12:00:00 AM	11/22/2019 5:00:00 AM	0.0000	
11/22/2019 1:00:00 AM	11/22/2019 6:00:00 AM	0.0000	
11/22/2019 2:00:00 AM	11/22/2019 7:00:00 AM	0.0000	
11/22/2019 3:00:00 AM	11/22/2019 8:00:00 AM	0.0000	
11/22/2019 4:00:00 AM	11/22/2019 9:00:00 AM	0.0000	
11/22/2019 5:00:00 AM	11/22/2019 10:00:00 AM	0.0000	
11/22/2019 6:00:00 AM	11/22/2019 11:00:00 AM	0.0000	
11/22/2019 7:00:00 AM	11/22/2019 12:00:00 PM	0.0000	
11/22/2019 8:00:00 AM	11/22/2019 1:00:00 PM	0.0000	
11/22/2019 9:00:00 AM	11/22/2019 2:00:00 PM	0.0000	
11/22/2019 10:00:00 AM	11/22/2019 3:00:00 PM	0.0000	
11/22/2019 11:00:00 AM	11/22/2019 4:00:00 PM	0.0000	
11/22/2019 12:00:00 PM	11/22/2019 5:00:00 PM	0.0000	
11/22/2019 1:00:00 PM	11/22/2019 6:00:00 PM	0.0000	
11/22/2019 2:00:00 PM	11/22/2019 7:00:00 PM	0.0000	
11/22/2019 3:00:00 PM	11/22/2019 8:00:00 PM	0.0000	

# Wind Metered Production Data Validation

Start Date: **2019/11/01**

End Date: **2019/12/31**



11/22/2019 4:00:00 PM	11/22/2019 9:00:00 PM	0.0000	
11/22/2019 5:00:00 PM	11/22/2019 10:00:00 PM	0.0000	
11/22/2019 6:00:00 PM	11/22/2019 11:00:00 PM	0.0000	
11/22/2019 7:00:00 PM	11/23/2019 12:00:00 AM	0.0000	
11/22/2019 8:00:00 PM	11/23/2019 1:00:00 AM	0.0000	
11/22/2019 9:00:00 PM	11/23/2019 2:00:00 AM	0.0000	
11/22/2019 10:00:00 PM	11/23/2019 3:00:00 AM	0.0000	
11/22/2019 11:00:00 PM	11/23/2019 4:00:00 AM	0.0000	
11/23/2019 12:00:00 AM	11/23/2019 5:00:00 AM	0.0000	
11/23/2019 1:00:00 AM	11/23/2019 6:00:00 AM	0.0000	
11/23/2019 2:00:00 AM	11/23/2019 7:00:00 AM	0.0000	
11/23/2019 3:00:00 AM	11/23/2019 8:00:00 AM	0.0000	
11/23/2019 4:00:00 AM	11/23/2019 9:00:00 AM	0.0000	
11/23/2019 5:00:00 AM	11/23/2019 10:00:00 AM	0.0000	
11/23/2019 6:00:00 AM	11/23/2019 11:00:00 AM	0.0000	
11/23/2019 7:00:00 AM	11/23/2019 12:00:00 PM	0.0000	
11/23/2019 8:00:00 AM	11/23/2019 1:00:00 PM	0.0000	
11/23/2019 9:00:00 AM	11/23/2019 2:00:00 PM	0.0000	
11/23/2019 10:00:00 AM	11/23/2019 3:00:00 PM	0.0000	
11/23/2019 11:00:00 AM	11/23/2019 4:00:00 PM	0.0000	
11/23/2019 12:00:00 PM	11/23/2019 5:00:00 PM	0.0000	
11/23/2019 1:00:00 PM	11/23/2019 6:00:00 PM	0.0000	
11/23/2019 2:00:00 PM	11/23/2019 7:00:00 PM	0.0000	
11/23/2019 3:00:00 PM	11/23/2019 8:00:00 PM	0.0000	
11/23/2019 4:00:00 PM	11/23/2019 9:00:00 PM	0.0000	
11/23/2019 5:00:00 PM	11/23/2019 10:00:00 PM	0.0000	
11/23/2019 6:00:00 PM	11/23/2019 11:00:00 PM	0.0000	
11/23/2019 7:00:00 PM	11/24/2019 12:00:00 AM	0.0000	
11/23/2019 8:00:00 PM	11/24/2019 1:00:00 AM	0.0000	
11/23/2019 9:00:00 PM	11/24/2019 2:00:00 AM	0.0000	
11/23/2019 10:00:00 PM	11/24/2019 3:00:00 AM	0.0000	
11/23/2019 11:00:00 PM	11/24/2019 4:00:00 AM	0.0000	



# Wind Metered Production Data Validation

Start Date: **2019/11/01**

End Date: **2019/12/31**



11/24/2019 12:00:00 AM	11/24/2019 5:00:00 AM	0.0000		
11/24/2019 1:00:00 AM	11/24/2019 6:00:00 AM	0.0000		
11/24/2019 2:00:00 AM	11/24/2019 7:00:00 AM	0.0000		
11/24/2019 3:00:00 AM	11/24/2019 8:00:00 AM	0.0000		
11/24/2019 4:00:00 AM	11/24/2019 9:00:00 AM	0.0000		
11/24/2019 5:00:00 AM	11/24/2019 10:00:00 AM	0.0000		
11/24/2019 6:00:00 AM	11/24/2019 11:00:00 AM	0.0000		
11/24/2019 7:00:00 AM	11/24/2019 12:00:00 PM	0.0000		
11/24/2019 8:00:00 AM	11/24/2019 1:00:00 PM	0.0000		
11/24/2019 9:00:00 AM	11/24/2019 2:00:00 PM	0.0000		
11/24/2019 10:00:00 AM	11/24/2019 3:00:00 PM	0.0000		
11/24/2019 11:00:00 AM	11/24/2019 4:00:00 PM	0.0000		
11/24/2019 12:00:00 PM	11/24/2019 5:00:00 PM	0.0000		
11/24/2019 1:00:00 PM	11/24/2019 6:00:00 PM	0.0000		
11/24/2019 2:00:00 PM	11/24/2019 7:00:00 PM	0.0000		
11/24/2019 3:00:00 PM	11/24/2019 8:00:00 PM	0.0000		
11/24/2019 4:00:00 PM	11/24/2019 9:00:00 PM	0.0000		
11/24/2019 5:00:00 PM	11/24/2019 10:00:00 PM	0.0000		
11/24/2019 6:00:00 PM	11/24/2019 11:00:00 PM	0.0000		
11/24/2019 7:00:00 PM	11/25/2019 12:00:00 AM	0.0000		
11/24/2019 8:00:00 PM	11/25/2019 1:00:00 AM	0.0000		
11/24/2019 9:00:00 PM	11/25/2019 2:00:00 AM	0.0000		
11/24/2019 10:00:00 PM	11/25/2019 3:00:00 AM	0.0000		
11/24/2019 11:00:00 PM	11/25/2019 4:00:00 AM	0.0000		
11/25/2019 12:00:00 AM	11/25/2019 5:00:00 AM	0.0000		
11/25/2019 1:00:00 AM	11/25/2019 6:00:00 AM	0.0000		
11/25/2019 2:00:00 AM	11/25/2019 7:00:00 AM	0.0000		
11/25/2019 3:00:00 AM	11/25/2019 8:00:00 AM	0.0000		
11/25/2019 4:00:00 AM	11/25/2019 9:00:00 AM	0.0000		
11/25/2019 5:00:00 AM	11/25/2019 10:00:00 AM	0.0000		
11/25/2019 6:00:00 AM	11/25/2019 11:00:00 AM	0.0000		
11/25/2019 7:00:00 AM	11/25/2019 12:00:00 PM	0.0000		

# Wind Metered Production Data Validation

Start Date: **2019/11/01**

End Date: **2019/12/31**



11/25/2019 8:00:00 AM	11/25/2019 1:00:00 PM	0.0000	
11/25/2019 9:00:00 AM	11/25/2019 2:00:00 PM	0.0000	
11/25/2019 10:00:00 AM	11/25/2019 3:00:00 PM	0.0000	
11/25/2019 11:00:00 AM	11/25/2019 4:00:00 PM	0.0000	
11/25/2019 12:00:00 PM	11/25/2019 5:00:00 PM	0.0000	
11/25/2019 1:00:00 PM	11/25/2019 6:00:00 PM	0.0000	
11/25/2019 2:00:00 PM	11/25/2019 7:00:00 PM	0.0000	
11/25/2019 3:00:00 PM	11/25/2019 8:00:00 PM	0.0000	
11/25/2019 4:00:00 PM	11/25/2019 9:00:00 PM	0.0000	
11/25/2019 5:00:00 PM	11/25/2019 10:00:00 PM	0.0000	
11/25/2019 6:00:00 PM	11/25/2019 11:00:00 PM	0.0000	
11/25/2019 7:00:00 PM	11/26/2019 12:00:00 AM	0.0000	
11/25/2019 8:00:00 PM	11/26/2019 1:00:00 AM	0.0000	
11/25/2019 9:00:00 PM	11/26/2019 2:00:00 AM	0.0000	
11/25/2019 10:00:00 PM	11/26/2019 3:00:00 AM	0.0000	
11/25/2019 11:00:00 PM	11/26/2019 4:00:00 AM	0.0000	
11/26/2019 12:00:00 AM	11/26/2019 5:00:00 AM	0.0000	
11/26/2019 1:00:00 AM	11/26/2019 6:00:00 AM	0.0000	
11/26/2019 2:00:00 AM	11/26/2019 7:00:00 AM	0.0000	
11/26/2019 3:00:00 AM	11/26/2019 8:00:00 AM	0.0000	
11/26/2019 4:00:00 AM	11/26/2019 9:00:00 AM	0.0000	
11/26/2019 5:00:00 AM	11/26/2019 10:00:00 AM	0.0000	
11/26/2019 6:00:00 AM	11/26/2019 11:00:00 AM	0.0000	
11/26/2019 7:00:00 AM	11/26/2019 12:00:00 PM	0.0000	
11/26/2019 8:00:00 AM	11/26/2019 1:00:00 PM	0.0000	
11/26/2019 9:00:00 AM	11/26/2019 2:00:00 PM	0.0000	
11/26/2019 10:00:00 AM	11/26/2019 3:00:00 PM	0.0000	
11/26/2019 11:00:00 AM	11/26/2019 4:00:00 PM	0.0000	
11/26/2019 12:00:00 PM	11/26/2019 5:00:00 PM	0.0000	
11/26/2019 1:00:00 PM	11/26/2019 6:00:00 PM	0.0000	
11/26/2019 2:00:00 PM	11/26/2019 7:00:00 PM	0.0000	
11/26/2019 3:00:00 PM	11/26/2019 8:00:00 PM	0.0000	

# Wind Metered Production Data Validation

Start Date: **2019/11/01**

End Date: **2019/12/31**



11/26/2019 4:00:00 PM	11/26/2019 9:00:00 PM	0.0000	
11/26/2019 5:00:00 PM	11/26/2019 10:00:00 PM	0.0000	
11/26/2019 6:00:00 PM	11/26/2019 11:00:00 PM	0.0000	
11/26/2019 7:00:00 PM	11/27/2019 12:00:00 AM	0.0000	
11/26/2019 8:00:00 PM	11/27/2019 1:00:00 AM	0.0000	
11/26/2019 9:00:00 PM	11/27/2019 2:00:00 AM	0.0000	
11/26/2019 10:00:00 PM	11/27/2019 3:00:00 AM	0.0000	
11/26/2019 11:00:00 PM	11/27/2019 4:00:00 AM	0.0000	
11/27/2019 12:00:00 AM	11/27/2019 5:00:00 AM	0.0000	
11/27/2019 1:00:00 AM	11/27/2019 6:00:00 AM	0.0000	
11/27/2019 2:00:00 AM	11/27/2019 7:00:00 AM	0.0000	
11/27/2019 3:00:00 AM	11/27/2019 8:00:00 AM	0.0000	
11/27/2019 4:00:00 AM	11/27/2019 9:00:00 AM	0.0000	
11/27/2019 5:00:00 AM	11/27/2019 10:00:00 AM	0.0000	
11/27/2019 6:00:00 AM	11/27/2019 11:00:00 AM	0.0000	
11/27/2019 7:00:00 AM	11/27/2019 12:00:00 PM	0.0000	
11/27/2019 8:00:00 AM	11/27/2019 1:00:00 PM	0.0000	
11/27/2019 9:00:00 AM	11/27/2019 2:00:00 PM	0.0000	
11/27/2019 10:00:00 AM	11/27/2019 3:00:00 PM	0.0000	
11/27/2019 11:00:00 AM	11/27/2019 4:00:00 PM	0.0000	
11/27/2019 12:00:00 PM	11/27/2019 5:00:00 PM	0.0000	
11/27/2019 1:00:00 PM	11/27/2019 6:00:00 PM	0.0000	
11/27/2019 2:00:00 PM	11/27/2019 7:00:00 PM	0.0000	
11/27/2019 3:00:00 PM	11/27/2019 8:00:00 PM	0.0000	
11/27/2019 4:00:00 PM	11/27/2019 9:00:00 PM	0.0000	
11/27/2019 5:00:00 PM	11/27/2019 10:00:00 PM	0.0000	
11/27/2019 6:00:00 PM	11/27/2019 11:00:00 PM	0.0000	
11/27/2019 7:00:00 PM	11/28/2019 12:00:00 AM	0.0000	
11/27/2019 8:00:00 PM	11/28/2019 1:00:00 AM	0.0000	
11/27/2019 9:00:00 PM	11/28/2019 2:00:00 AM	0.0000	
11/27/2019 10:00:00 PM	11/28/2019 3:00:00 AM	0.0000	
11/27/2019 11:00:00 PM	11/28/2019 4:00:00 AM	0.0000	

# Wind Metered Production Data Validation

Start Date: **2019/11/01**

End Date: **2019/12/31**



11/28/2019 12:00:00 AM	11/28/2019 5:00:00 AM	0.0000	
11/28/2019 1:00:00 AM	11/28/2019 6:00:00 AM	0.0000	
11/28/2019 2:00:00 AM	11/28/2019 7:00:00 AM	0.0000	
11/28/2019 3:00:00 AM	11/28/2019 8:00:00 AM	0.0000	
11/28/2019 4:00:00 AM	11/28/2019 9:00:00 AM	0.0000	
11/28/2019 5:00:00 AM	11/28/2019 10:00:00 AM	0.0000	
11/28/2019 6:00:00 AM	11/28/2019 11:00:00 AM	0.0000	
11/28/2019 7:00:00 AM	11/28/2019 12:00:00 PM	0.0000	
11/28/2019 8:00:00 AM	11/28/2019 1:00:00 PM	0.0000	
11/28/2019 9:00:00 AM	11/28/2019 2:00:00 PM	0.0000	
11/28/2019 10:00:00 AM	11/28/2019 3:00:00 PM	0.0000	
11/28/2019 11:00:00 AM	11/28/2019 4:00:00 PM	0.0000	
11/28/2019 12:00:00 PM	11/28/2019 5:00:00 PM	0.0000	
11/28/2019 1:00:00 PM	11/28/2019 6:00:00 PM	0.0000	
11/28/2019 2:00:00 PM	11/28/2019 7:00:00 PM	0.0000	
11/28/2019 3:00:00 PM	11/28/2019 8:00:00 PM	0.0000	
11/28/2019 4:00:00 PM	11/28/2019 9:00:00 PM	0.0000	
11/28/2019 5:00:00 PM	11/28/2019 10:00:00 PM	0.0000	
11/28/2019 6:00:00 PM	11/28/2019 11:00:00 PM	0.0000	
11/28/2019 7:00:00 PM	11/29/2019 12:00:00 AM	0.0000	
11/28/2019 8:00:00 PM	11/29/2019 1:00:00 AM	0.0000	
11/28/2019 9:00:00 PM	11/29/2019 2:00:00 AM	0.0000	
11/28/2019 10:00:00 PM	11/29/2019 3:00:00 AM	0.0000	
11/28/2019 11:00:00 PM	11/29/2019 4:00:00 AM	0.0000	
11/29/2019 12:00:00 AM	11/29/2019 5:00:00 AM	0.0000	
11/29/2019 1:00:00 AM	11/29/2019 6:00:00 AM	0.0000	
11/29/2019 2:00:00 AM	11/29/2019 7:00:00 AM	0.0000	
11/29/2019 3:00:00 AM	11/29/2019 8:00:00 AM	0.0000	
11/29/2019 4:00:00 AM	11/29/2019 9:00:00 AM	0.0000	
11/29/2019 5:00:00 AM	11/29/2019 10:00:00 AM	0.0000	
11/29/2019 6:00:00 AM	11/29/2019 11:00:00 AM	0.0000	
11/29/2019 7:00:00 AM	11/29/2019 12:00:00 PM	0.0000	

# Wind Metered Production Data Validation

Start Date: **2019/11/01**

End Date: **2019/12/31**



11/29/2019 8:00:00 AM	11/29/2019 1:00:00 PM	0.0000	
11/29/2019 9:00:00 AM	11/29/2019 2:00:00 PM	0.0000	
11/29/2019 10:00:00 AM	11/29/2019 3:00:00 PM	0.0000	
11/29/2019 11:00:00 AM	11/29/2019 4:00:00 PM	0.0000	
11/29/2019 12:00:00 PM	11/29/2019 5:00:00 PM	0.0000	
11/29/2019 1:00:00 PM	11/29/2019 6:00:00 PM	0.0000	
11/29/2019 2:00:00 PM	11/29/2019 7:00:00 PM	0.0000	
11/29/2019 3:00:00 PM	11/29/2019 8:00:00 PM	0.0000	
11/29/2019 4:00:00 PM	11/29/2019 9:00:00 PM	0.0000	
11/29/2019 5:00:00 PM	11/29/2019 10:00:00 PM	0.0000	
11/29/2019 6:00:00 PM	11/29/2019 11:00:00 PM	0.0000	
11/29/2019 7:00:00 PM	11/30/2019 12:00:00 AM	0.0000	
11/29/2019 8:00:00 PM	11/30/2019 1:00:00 AM	0.0000	
11/29/2019 9:00:00 PM	11/30/2019 2:00:00 AM	0.0000	
11/29/2019 10:00:00 PM	11/30/2019 3:00:00 AM	0.0000	
11/29/2019 11:00:00 PM	11/30/2019 4:00:00 AM	0.0000	
11/30/2019 12:00:00 AM	11/30/2019 5:00:00 AM	0.0000	
11/30/2019 1:00:00 AM	11/30/2019 6:00:00 AM	0.0000	
11/30/2019 2:00:00 AM	11/30/2019 7:00:00 AM	0.0000	
11/30/2019 3:00:00 AM	11/30/2019 8:00:00 AM	0.0000	
11/30/2019 4:00:00 AM	11/30/2019 9:00:00 AM	0.0000	
11/30/2019 5:00:00 AM	11/30/2019 10:00:00 AM	0.0000	
11/30/2019 6:00:00 AM	11/30/2019 11:00:00 AM	0.0000	
11/30/2019 7:00:00 AM	11/30/2019 12:00:00 PM	0.0000	
11/30/2019 8:00:00 AM	11/30/2019 1:00:00 PM	0.0000	
11/30/2019 9:00:00 AM	11/30/2019 2:00:00 PM	0.0000	
11/30/2019 10:00:00 AM	11/30/2019 3:00:00 PM	0.0000	
11/30/2019 11:00:00 AM	11/30/2019 4:00:00 PM	0.0000	
11/30/2019 12:00:00 PM	11/30/2019 5:00:00 PM	0.0000	
11/30/2019 1:00:00 PM	11/30/2019 6:00:00 PM	0.0000	
11/30/2019 2:00:00 PM	11/30/2019 7:00:00 PM	0.0000	
11/30/2019 3:00:00 PM	11/30/2019 8:00:00 PM	0.0000	

# Wind Metered Production Data Validation

Start Date: **2019/11/01**

End Date: **2019/12/31**



11/30/2019 4:00:00 PM	11/30/2019 9:00:00 PM	0.0000	
11/30/2019 5:00:00 PM	11/30/2019 10:00:00 PM	0.0000	
11/30/2019 6:00:00 PM	11/30/2019 11:00:00 PM	0.0000	
11/30/2019 7:00:00 PM	12/1/2019 12:00:00 AM	0.0000	
11/30/2019 8:00:00 PM	12/1/2019 1:00:00 AM	0.0000	
11/30/2019 9:00:00 PM	12/1/2019 2:00:00 AM	0.0000	
11/30/2019 10:00:00 PM	12/1/2019 3:00:00 AM	0.0000	
11/30/2019 11:00:00 PM	12/1/2019 4:00:00 AM	0.0000	
12/1/2019 12:00:00 AM	12/1/2019 5:00:00 AM	0.0000	
12/1/2019 1:00:00 AM	12/1/2019 6:00:00 AM	0.0000	
12/1/2019 2:00:00 AM	12/1/2019 7:00:00 AM	0.0000	
12/1/2019 3:00:00 AM	12/1/2019 8:00:00 AM	0.0000	
12/1/2019 4:00:00 AM	12/1/2019 9:00:00 AM	0.0000	
12/1/2019 5:00:00 AM	12/1/2019 10:00:00 AM	0.0000	
12/1/2019 6:00:00 AM	12/1/2019 11:00:00 AM	0.0000	
12/1/2019 7:00:00 AM	12/1/2019 12:00:00 PM	0.0000	
12/1/2019 8:00:00 AM	12/1/2019 1:00:00 PM	0.0000	
12/1/2019 9:00:00 AM	12/1/2019 2:00:00 PM	0.0000	
12/1/2019 10:00:00 AM	12/1/2019 3:00:00 PM	0.0000	
12/1/2019 11:00:00 AM	12/1/2019 4:00:00 PM	0.0000	
12/1/2019 12:00:00 PM	12/1/2019 5:00:00 PM	0.0000	
12/1/2019 1:00:00 PM	12/1/2019 6:00:00 PM	0.0000	
12/1/2019 2:00:00 PM	12/1/2019 7:00:00 PM	0.0000	
12/1/2019 3:00:00 PM	12/1/2019 8:00:00 PM	0.0000	
12/1/2019 4:00:00 PM	12/1/2019 9:00:00 PM	0.0000	
12/1/2019 5:00:00 PM	12/1/2019 10:00:00 PM	0.0000	
12/1/2019 6:00:00 PM	12/1/2019 11:00:00 PM	0.0000	
12/1/2019 7:00:00 PM	12/2/2019 12:00:00 AM	0.0000	
12/1/2019 8:00:00 PM	12/2/2019 1:00:00 AM	0.0000	
12/1/2019 9:00:00 PM	12/2/2019 2:00:00 AM	0.0000	
12/1/2019 10:00:00 PM	12/2/2019 3:00:00 AM	0.0000	
12/1/2019 11:00:00 PM	12/2/2019 4:00:00 AM	0.0000	

# Wind Metered Production Data Validation

Start Date: **2019/11/01**

End Date: **2019/12/31**



12/2/2019 12:00:00 AM	12/2/2019 5:00:00 AM	0.0000		
12/2/2019 1:00:00 AM	12/2/2019 6:00:00 AM	0.0000		
12/2/2019 2:00:00 AM	12/2/2019 7:00:00 AM	0.0000		
12/2/2019 3:00:00 AM	12/2/2019 8:00:00 AM	0.0000		
12/2/2019 4:00:00 AM	12/2/2019 9:00:00 AM	0.0000		
12/2/2019 5:00:00 AM	12/2/2019 10:00:00 AM	0.0000		
12/2/2019 6:00:00 AM	12/2/2019 11:00:00 AM	0.0000		
12/2/2019 7:00:00 AM	12/2/2019 12:00:00 PM	0.0000		
12/2/2019 8:00:00 AM	12/2/2019 1:00:00 PM	0.0000		
12/2/2019 9:00:00 AM	12/2/2019 2:00:00 PM	0.0000		
12/2/2019 10:00:00 AM	12/2/2019 3:00:00 PM	0.0000		
12/2/2019 11:00:00 AM	12/2/2019 4:00:00 PM	0.0000		
12/2/2019 12:00:00 PM	12/2/2019 5:00:00 PM	0.0000		
12/2/2019 1:00:00 PM	12/2/2019 6:00:00 PM	0.0000		
12/2/2019 2:00:00 PM	12/2/2019 7:00:00 PM	0.0000		
12/2/2019 3:00:00 PM	12/2/2019 8:00:00 PM	0.0000		
12/2/2019 4:00:00 PM	12/2/2019 9:00:00 PM	0.0000		
12/2/2019 5:00:00 PM	12/2/2019 10:00:00 PM	0.0000		
12/2/2019 6:00:00 PM	12/2/2019 11:00:00 PM	0.0000		
12/2/2019 7:00:00 PM	12/3/2019 12:00:00 AM	0.0000		
12/2/2019 8:00:00 PM	12/3/2019 1:00:00 AM	0.0000		
12/2/2019 9:00:00 PM	12/3/2019 2:00:00 AM	0.0000		
12/2/2019 10:00:00 PM	12/3/2019 3:00:00 AM	0.0000		
12/2/2019 11:00:00 PM	12/3/2019 4:00:00 AM	0.0000		
12/3/2019 12:00:00 AM	12/3/2019 5:00:00 AM	0.0000		
12/3/2019 1:00:00 AM	12/3/2019 6:00:00 AM	0.0000		
12/3/2019 2:00:00 AM	12/3/2019 7:00:00 AM	0.0000		
12/3/2019 3:00:00 AM	12/3/2019 8:00:00 AM	0.0000		
12/3/2019 4:00:00 AM	12/3/2019 9:00:00 AM	0.0000		
12/3/2019 5:00:00 AM	12/3/2019 10:00:00 AM	0.0000		
12/3/2019 6:00:00 AM	12/3/2019 11:00:00 AM	0.0000		
12/3/2019 7:00:00 AM	12/3/2019 12:00:00 PM	0.0000		

# Wind Metered Production Data Validation

Start Date: **2019/11/01**

End Date: **2019/12/31**



12/3/2019 8:00:00 AM	12/3/2019 1:00:00 PM	0.0000	
12/3/2019 9:00:00 AM	12/3/2019 2:00:00 PM	0.0000	
12/3/2019 10:00:00 AM	12/3/2019 3:00:00 PM	0.0000	
12/3/2019 11:00:00 AM	12/3/2019 4:00:00 PM	0.0000	
12/3/2019 12:00:00 PM	12/3/2019 5:00:00 PM	0.0000	
12/3/2019 1:00:00 PM	12/3/2019 6:00:00 PM	0.0000	
12/3/2019 2:00:00 PM	12/3/2019 7:00:00 PM	0.0000	
12/3/2019 3:00:00 PM	12/3/2019 8:00:00 PM	0.0000	
12/3/2019 4:00:00 PM	12/3/2019 9:00:00 PM	0.0000	
12/3/2019 5:00:00 PM	12/3/2019 10:00:00 PM	0.0000	
12/3/2019 6:00:00 PM	12/3/2019 11:00:00 PM	0.0000	
12/3/2019 7:00:00 PM	12/4/2019 12:00:00 AM	0.0000	
12/3/2019 8:00:00 PM	12/4/2019 1:00:00 AM	0.0000	
12/3/2019 9:00:00 PM	12/4/2019 2:00:00 AM	0.0000	
12/3/2019 10:00:00 PM	12/4/2019 3:00:00 AM	0.0000	
12/3/2019 11:00:00 PM	12/4/2019 4:00:00 AM	0.0000	
12/4/2019 12:00:00 AM	12/4/2019 5:00:00 AM	0.0000	
12/4/2019 1:00:00 AM	12/4/2019 6:00:00 AM	0.0000	
12/4/2019 2:00:00 AM	12/4/2019 7:00:00 AM	0.0000	
12/4/2019 3:00:00 AM	12/4/2019 8:00:00 AM	0.0000	
12/4/2019 4:00:00 AM	12/4/2019 9:00:00 AM	0.0000	
12/4/2019 5:00:00 AM	12/4/2019 10:00:00 AM	0.0000	
12/4/2019 6:00:00 AM	12/4/2019 11:00:00 AM	0.0000	
12/4/2019 7:00:00 AM	12/4/2019 12:00:00 PM	0.0000	
12/4/2019 8:00:00 AM	12/4/2019 1:00:00 PM	0.0000	
12/4/2019 9:00:00 AM	12/4/2019 2:00:00 PM	0.0000	
12/4/2019 10:00:00 AM	12/4/2019 3:00:00 PM	0.0000	
12/4/2019 11:00:00 AM	12/4/2019 4:00:00 PM	0.0000	
12/4/2019 12:00:00 PM	12/4/2019 5:00:00 PM	0.0000	
12/4/2019 1:00:00 PM	12/4/2019 6:00:00 PM	0.0000	
12/4/2019 2:00:00 PM	12/4/2019 7:00:00 PM	0.0000	
12/4/2019 3:00:00 PM	12/4/2019 8:00:00 PM	0.0010	



# Wind Metered Production Data Validation

Start Date: **2019/11/01**

End Date: **2019/12/31**



12/4/2019 4:00:00 PM	12/4/2019 9:00:00 PM	0.0010	
12/4/2019 5:00:00 PM	12/4/2019 10:00:00 PM	0.1620	
12/4/2019 6:00:00 PM	12/4/2019 11:00:00 PM	0.0000	
12/4/2019 7:00:00 PM	12/5/2019 12:00:00 AM	0.0000	
12/4/2019 8:00:00 PM	12/5/2019 1:00:00 AM	0.0000	
12/4/2019 9:00:00 PM	12/5/2019 2:00:00 AM	0.0000	
12/4/2019 10:00:00 PM	12/5/2019 3:00:00 AM	0.0000	
12/4/2019 11:00:00 PM	12/5/2019 4:00:00 AM	0.0000	
12/5/2019 12:00:00 AM	12/5/2019 5:00:00 AM	0.0000	
12/5/2019 1:00:00 AM	12/5/2019 6:00:00 AM	0.0000	
12/5/2019 2:00:00 AM	12/5/2019 7:00:00 AM	0.0000	
12/5/2019 3:00:00 AM	12/5/2019 8:00:00 AM	0.0000	
12/5/2019 4:00:00 AM	12/5/2019 9:00:00 AM	0.0000	
12/5/2019 5:00:00 AM	12/5/2019 10:00:00 AM	0.0000	
12/5/2019 6:00:00 AM	12/5/2019 11:00:00 AM	0.0000	
12/5/2019 7:00:00 AM	12/5/2019 12:00:00 PM	0.0000	
12/5/2019 8:00:00 AM	12/5/2019 1:00:00 PM	0.1060	
12/5/2019 9:00:00 AM	12/5/2019 2:00:00 PM	0.3580	
12/5/2019 10:00:00 AM	12/5/2019 3:00:00 PM	0.8230	
12/5/2019 11:00:00 AM	12/5/2019 4:00:00 PM	1.2430	
12/5/2019 12:00:00 PM	12/5/2019 5:00:00 PM	1.3620	
12/5/2019 1:00:00 PM	12/5/2019 6:00:00 PM	1.3710	
12/5/2019 2:00:00 PM	12/5/2019 7:00:00 PM	2.6110	
12/5/2019 3:00:00 PM	12/5/2019 8:00:00 PM	3.4060	
12/5/2019 4:00:00 PM	12/5/2019 9:00:00 PM	3.4090	
12/5/2019 5:00:00 PM	12/5/2019 10:00:00 PM	3.5580	
12/5/2019 6:00:00 PM	12/5/2019 11:00:00 PM	0.2080	
12/5/2019 7:00:00 PM	12/6/2019 12:00:00 AM	0.0000	
12/5/2019 8:00:00 PM	12/6/2019 1:00:00 AM	0.0000	
12/5/2019 9:00:00 PM	12/6/2019 2:00:00 AM	0.0000	
12/5/2019 10:00:00 PM	12/6/2019 3:00:00 AM	0.0000	
12/5/2019 11:00:00 PM	12/6/2019 4:00:00 AM	0.0000	

# Wind Metered Production Data Validation

Start Date: **2019/11/01**

End Date: **2019/12/31**



12/6/2019 12:00:00 AM	12/6/2019 5:00:00 AM	0.0000	
12/6/2019 1:00:00 AM	12/6/2019 6:00:00 AM	0.0000	
12/6/2019 2:00:00 AM	12/6/2019 7:00:00 AM	0.0000	
12/6/2019 3:00:00 AM	12/6/2019 8:00:00 AM	0.0000	
12/6/2019 4:00:00 AM	12/6/2019 9:00:00 AM	0.0000	
12/6/2019 5:00:00 AM	12/6/2019 10:00:00 AM	0.0000	
12/6/2019 6:00:00 AM	12/6/2019 11:00:00 AM	0.0000	
12/6/2019 7:00:00 AM	12/6/2019 12:00:00 PM	0.0000	
12/6/2019 8:00:00 AM	12/6/2019 1:00:00 PM	0.0000	
12/6/2019 9:00:00 AM	12/6/2019 2:00:00 PM	7.3290	
12/6/2019 10:00:00 AM	12/6/2019 3:00:00 PM	6.7630	
12/6/2019 11:00:00 AM	12/6/2019 4:00:00 PM	1.9230	
12/6/2019 12:00:00 PM	12/6/2019 5:00:00 PM	1.5560	
12/6/2019 1:00:00 PM	12/6/2019 6:00:00 PM	1.5500	
12/6/2019 2:00:00 PM	12/6/2019 7:00:00 PM	0.7620	
12/6/2019 3:00:00 PM	12/6/2019 8:00:00 PM	0.1070	
12/6/2019 4:00:00 PM	12/6/2019 9:00:00 PM	0.0600	
12/6/2019 5:00:00 PM	12/6/2019 10:00:00 PM	0.0640	
12/6/2019 6:00:00 PM	12/6/2019 11:00:00 PM	0.0000	
12/6/2019 7:00:00 PM	12/7/2019 12:00:00 AM	0.0000	
12/6/2019 8:00:00 PM	12/7/2019 1:00:00 AM	0.0000	
12/6/2019 9:00:00 PM	12/7/2019 2:00:00 AM	0.0000	
12/6/2019 10:00:00 PM	12/7/2019 3:00:00 AM	0.0000	
12/6/2019 11:00:00 PM	12/7/2019 4:00:00 AM	0.0000	
12/7/2019 12:00:00 AM	12/7/2019 5:00:00 AM	0.0000	
12/7/2019 1:00:00 AM	12/7/2019 6:00:00 AM	0.0000	
12/7/2019 2:00:00 AM	12/7/2019 7:00:00 AM	0.0000	
12/7/2019 3:00:00 AM	12/7/2019 8:00:00 AM	0.0000	
12/7/2019 4:00:00 AM	12/7/2019 9:00:00 AM	0.0000	
12/7/2019 5:00:00 AM	12/7/2019 10:00:00 AM	0.0000	
12/7/2019 6:00:00 AM	12/7/2019 11:00:00 AM	0.0000	
12/7/2019 7:00:00 AM	12/7/2019 12:00:00 PM	0.0000	

# Wind Metered Production Data Validation

Start Date: **2019/11/01**

End Date: **2019/12/31**



12/7/2019 8:00:00 AM	12/7/2019 1:00:00 PM	0.0000	
12/7/2019 9:00:00 AM	12/7/2019 2:00:00 PM	0.4100	
12/7/2019 10:00:00 AM	12/7/2019 3:00:00 PM	1.4570	
12/7/2019 11:00:00 AM	12/7/2019 4:00:00 PM	1.9200	
12/7/2019 12:00:00 PM	12/7/2019 5:00:00 PM	3.9290	
12/7/2019 1:00:00 PM	12/7/2019 6:00:00 PM	3.8370	
12/7/2019 2:00:00 PM	12/7/2019 7:00:00 PM	4.0220	
12/7/2019 3:00:00 PM	12/7/2019 8:00:00 PM	2.0900	
12/7/2019 4:00:00 PM	12/7/2019 9:00:00 PM	0.0000	
12/7/2019 5:00:00 PM	12/7/2019 10:00:00 PM	0.0000	
12/7/2019 6:00:00 PM	12/7/2019 11:00:00 PM	0.0000	
12/7/2019 7:00:00 PM	12/8/2019 12:00:00 AM	0.0000	
12/7/2019 8:00:00 PM	12/8/2019 1:00:00 AM	0.0000	
12/7/2019 9:00:00 PM	12/8/2019 2:00:00 AM	0.0000	
12/7/2019 10:00:00 PM	12/8/2019 3:00:00 AM	0.0000	
12/7/2019 11:00:00 PM	12/8/2019 4:00:00 AM	0.0000	
12/8/2019 12:00:00 AM	12/8/2019 5:00:00 AM	0.0000	
12/8/2019 1:00:00 AM	12/8/2019 6:00:00 AM	0.0000	
12/8/2019 2:00:00 AM	12/8/2019 7:00:00 AM	0.0000	
12/8/2019 3:00:00 AM	12/8/2019 8:00:00 AM	0.0000	
12/8/2019 4:00:00 AM	12/8/2019 9:00:00 AM	0.0000	
12/8/2019 5:00:00 AM	12/8/2019 10:00:00 AM	0.0000	
12/8/2019 6:00:00 AM	12/8/2019 11:00:00 AM	0.0000	
12/8/2019 7:00:00 AM	12/8/2019 12:00:00 PM	0.0000	
12/8/2019 8:00:00 AM	12/8/2019 1:00:00 PM	0.0000	
12/8/2019 9:00:00 AM	12/8/2019 2:00:00 PM	0.0000	
12/8/2019 10:00:00 AM	12/8/2019 3:00:00 PM	0.0000	
12/8/2019 11:00:00 AM	12/8/2019 4:00:00 PM	0.0000	
12/8/2019 12:00:00 PM	12/8/2019 5:00:00 PM	0.0000	
12/8/2019 1:00:00 PM	12/8/2019 6:00:00 PM	0.0000	
12/8/2019 2:00:00 PM	12/8/2019 7:00:00 PM	0.0000	
12/8/2019 3:00:00 PM	12/8/2019 8:00:00 PM	0.2140	

# Wind Metered Production Data Validation

Start Date: **2019/11/01**

End Date: **2019/12/31**



12/8/2019 4:00:00 PM	12/8/2019 9:00:00 PM	0.2860	
12/8/2019 5:00:00 PM	12/8/2019 10:00:00 PM	0.1290	
12/8/2019 6:00:00 PM	12/8/2019 11:00:00 PM	0.0000	
12/8/2019 7:00:00 PM	12/9/2019 12:00:00 AM	0.0000	
12/8/2019 8:00:00 PM	12/9/2019 1:00:00 AM	0.0000	
12/8/2019 9:00:00 PM	12/9/2019 2:00:00 AM	0.0000	
12/8/2019 10:00:00 PM	12/9/2019 3:00:00 AM	0.0000	
12/8/2019 11:00:00 PM	12/9/2019 4:00:00 AM	0.0000	
12/9/2019 12:00:00 AM	12/9/2019 5:00:00 AM	0.0000	
12/9/2019 1:00:00 AM	12/9/2019 6:00:00 AM	0.0000	
12/9/2019 2:00:00 AM	12/9/2019 7:00:00 AM	0.0000	
12/9/2019 3:00:00 AM	12/9/2019 8:00:00 AM	0.0000	
12/9/2019 4:00:00 AM	12/9/2019 9:00:00 AM	0.0000	
12/9/2019 5:00:00 AM	12/9/2019 10:00:00 AM	0.0000	
12/9/2019 6:00:00 AM	12/9/2019 11:00:00 AM	0.0000	
12/9/2019 7:00:00 AM	12/9/2019 12:00:00 PM	0.0000	
12/9/2019 8:00:00 AM	12/9/2019 1:00:00 PM	5.8150	
12/9/2019 9:00:00 AM	12/9/2019 2:00:00 PM	12.3930	
12/9/2019 10:00:00 AM	12/9/2019 3:00:00 PM	10.2990	
12/9/2019 11:00:00 AM	12/9/2019 4:00:00 PM	12.0470	
12/9/2019 12:00:00 PM	12/9/2019 5:00:00 PM	8.0440	
12/9/2019 1:00:00 PM	12/9/2019 6:00:00 PM	2.2130	
12/9/2019 2:00:00 PM	12/9/2019 7:00:00 PM	4.4210	
12/9/2019 3:00:00 PM	12/9/2019 8:00:00 PM	13.0880	
12/9/2019 4:00:00 PM	12/9/2019 9:00:00 PM	15.8920	
12/9/2019 5:00:00 PM	12/9/2019 10:00:00 PM	16.8730	
12/9/2019 6:00:00 PM	12/9/2019 11:00:00 PM	18.2000	
12/9/2019 7:00:00 PM	12/10/2019 12:00:00 AM	17.3180	
12/9/2019 8:00:00 PM	12/10/2019 1:00:00 AM	16.2770	
12/9/2019 9:00:00 PM	12/10/2019 2:00:00 AM	20.8180	
12/9/2019 10:00:00 PM	12/10/2019 3:00:00 AM	22.7240	
12/9/2019 11:00:00 PM	12/10/2019 4:00:00 AM	21.9130	

# Wind Metered Production Data Validation

Start Date: **2019/11/01**

End Date: **2019/12/31**



12/10/2019 12:00:00 AM	12/10/2019 5:00:00 AM	21.2770	
12/10/2019 1:00:00 AM	12/10/2019 6:00:00 AM	22.9030	
12/10/2019 2:00:00 AM	12/10/2019 7:00:00 AM	20.6760	
12/10/2019 3:00:00 AM	12/10/2019 8:00:00 AM	22.9240	
12/10/2019 4:00:00 AM	12/10/2019 9:00:00 AM	20.6640	
12/10/2019 5:00:00 AM	12/10/2019 10:00:00 AM	18.0790	
12/10/2019 6:00:00 AM	12/10/2019 11:00:00 AM	15.4770	
12/10/2019 7:00:00 AM	12/10/2019 12:00:00 PM	18.1430	
12/10/2019 8:00:00 AM	12/10/2019 1:00:00 PM	21.2760	
12/10/2019 9:00:00 AM	12/10/2019 2:00:00 PM	19.2600	
12/10/2019 10:00:00 AM	12/10/2019 3:00:00 PM	15.8880	
12/10/2019 11:00:00 AM	12/10/2019 4:00:00 PM	18.2720	
12/10/2019 12:00:00 PM	12/10/2019 5:00:00 PM	19.4380	
12/10/2019 1:00:00 PM	12/10/2019 6:00:00 PM	19.8700	
12/10/2019 2:00:00 PM	12/10/2019 7:00:00 PM	21.8110	
12/10/2019 3:00:00 PM	12/10/2019 8:00:00 PM	23.7030	
12/10/2019 4:00:00 PM	12/10/2019 9:00:00 PM	23.8980	
12/10/2019 5:00:00 PM	12/10/2019 10:00:00 PM	24.8750	
12/10/2019 6:00:00 PM	12/10/2019 11:00:00 PM	24.6520	
12/10/2019 7:00:00 PM	12/11/2019 12:00:00 AM	25.4990	
12/10/2019 8:00:00 PM	12/11/2019 1:00:00 AM	20.5460	
12/10/2019 9:00:00 PM	12/11/2019 2:00:00 AM	12.2990	
12/10/2019 10:00:00 PM	12/11/2019 3:00:00 AM	20.5550	
12/10/2019 11:00:00 PM	12/11/2019 4:00:00 AM	15.4610	
12/11/2019 12:00:00 AM	12/11/2019 5:00:00 AM	17.0550	
12/11/2019 1:00:00 AM	12/11/2019 6:00:00 AM	22.6670	
12/11/2019 2:00:00 AM	12/11/2019 7:00:00 AM	23.8810	
12/11/2019 3:00:00 AM	12/11/2019 8:00:00 AM	23.7690	
12/11/2019 4:00:00 AM	12/11/2019 9:00:00 AM	18.1100	
12/11/2019 5:00:00 AM	12/11/2019 10:00:00 AM	11.6990	
12/11/2019 6:00:00 AM	12/11/2019 11:00:00 AM	4.7080	
12/11/2019 7:00:00 AM	12/11/2019 12:00:00 PM	6.3100	

# Wind Metered Production Data Validation

Start Date: **2019/11/01**

End Date: **2019/12/31**



12/11/2019 8:00:00 AM	12/11/2019 1:00:00 PM	2.9380	
12/11/2019 9:00:00 AM	12/11/2019 2:00:00 PM	0.9210	
12/11/2019 10:00:00 AM	12/11/2019 3:00:00 PM	1.5550	
12/11/2019 11:00:00 AM	12/11/2019 4:00:00 PM	1.8810	
12/11/2019 12:00:00 PM	12/11/2019 5:00:00 PM	2.2380	
12/11/2019 1:00:00 PM	12/11/2019 6:00:00 PM	2.5090	
12/11/2019 2:00:00 PM	12/11/2019 7:00:00 PM	2.2180	
12/11/2019 3:00:00 PM	12/11/2019 8:00:00 PM	4.2010	
12/11/2019 4:00:00 PM	12/11/2019 9:00:00 PM	7.1590	
12/11/2019 5:00:00 PM	12/11/2019 10:00:00 PM	11.6600	
12/11/2019 6:00:00 PM	12/11/2019 11:00:00 PM	7.2720	
12/11/2019 7:00:00 PM	12/12/2019 12:00:00 AM	6.5590	
12/11/2019 8:00:00 PM	12/12/2019 1:00:00 AM	3.9760	
12/11/2019 9:00:00 PM	12/12/2019 2:00:00 AM	9.1710	
12/11/2019 10:00:00 PM	12/12/2019 3:00:00 AM	10.0670	
12/11/2019 11:00:00 PM	12/12/2019 4:00:00 AM	11.6040	
12/12/2019 12:00:00 AM	12/12/2019 5:00:00 AM	10.6260	
12/12/2019 1:00:00 AM	12/12/2019 6:00:00 AM	8.1690	
12/12/2019 2:00:00 AM	12/12/2019 7:00:00 AM	10.9580	
12/12/2019 3:00:00 AM	12/12/2019 8:00:00 AM	10.2490	
12/12/2019 4:00:00 AM	12/12/2019 9:00:00 AM	10.0090	
12/12/2019 5:00:00 AM	12/12/2019 10:00:00 AM	7.9430	
12/12/2019 6:00:00 AM	12/12/2019 11:00:00 AM	2.4870	
12/12/2019 7:00:00 AM	12/12/2019 12:00:00 PM	4.1200	
12/12/2019 8:00:00 AM	12/12/2019 1:00:00 PM	3.2050	
12/12/2019 9:00:00 AM	12/12/2019 2:00:00 PM	3.7750	
12/12/2019 10:00:00 AM	12/12/2019 3:00:00 PM	5.9050	
12/12/2019 11:00:00 AM	12/12/2019 4:00:00 PM	7.7110	
12/12/2019 12:00:00 PM	12/12/2019 5:00:00 PM	5.8850	
12/12/2019 1:00:00 PM	12/12/2019 6:00:00 PM	3.4700	
12/12/2019 2:00:00 PM	12/12/2019 7:00:00 PM	1.6100	
12/12/2019 3:00:00 PM	12/12/2019 8:00:00 PM	0.9200	

# Wind Metered Production Data Validation

Start Date: **2019/11/01**

End Date: **2019/12/31**



12/12/2019 4:00:00 PM	12/12/2019 9:00:00 PM	1.0340	
12/12/2019 5:00:00 PM	12/12/2019 10:00:00 PM	0.9510	
12/12/2019 6:00:00 PM	12/12/2019 11:00:00 PM	2.7090	
12/12/2019 7:00:00 PM	12/13/2019 12:00:00 AM	3.5880	
12/12/2019 8:00:00 PM	12/13/2019 1:00:00 AM	2.8850	
12/12/2019 9:00:00 PM	12/13/2019 2:00:00 AM	2.0260	
12/12/2019 10:00:00 PM	12/13/2019 3:00:00 AM	2.6810	
12/12/2019 11:00:00 PM	12/13/2019 4:00:00 AM	2.3840	
12/13/2019 12:00:00 AM	12/13/2019 5:00:00 AM	2.8680	
12/13/2019 1:00:00 AM	12/13/2019 6:00:00 AM	2.1460	
12/13/2019 2:00:00 AM	12/13/2019 7:00:00 AM	7.3450	
12/13/2019 3:00:00 AM	12/13/2019 8:00:00 AM	7.6170	
12/13/2019 4:00:00 AM	12/13/2019 9:00:00 AM	12.4300	
12/13/2019 5:00:00 AM	12/13/2019 10:00:00 AM	14.5700	
12/13/2019 6:00:00 AM	12/13/2019 11:00:00 AM	16.1490	
12/13/2019 7:00:00 AM	12/13/2019 12:00:00 PM	10.8180	
12/13/2019 8:00:00 AM	12/13/2019 1:00:00 PM	9.3560	
12/13/2019 9:00:00 AM	12/13/2019 2:00:00 PM	12.2900	
12/13/2019 10:00:00 AM	12/13/2019 3:00:00 PM	7.3760	
12/13/2019 11:00:00 AM	12/13/2019 4:00:00 PM	2.6240	
12/13/2019 12:00:00 PM	12/13/2019 5:00:00 PM	1.9620	
12/13/2019 1:00:00 PM	12/13/2019 6:00:00 PM	2.5590	
12/13/2019 2:00:00 PM	12/13/2019 7:00:00 PM	1.7080	
12/13/2019 3:00:00 PM	12/13/2019 8:00:00 PM	1.7370	
12/13/2019 4:00:00 PM	12/13/2019 9:00:00 PM	1.2310	
12/13/2019 5:00:00 PM	12/13/2019 10:00:00 PM	0.8660	
12/13/2019 6:00:00 PM	12/13/2019 11:00:00 PM	1.1260	
12/13/2019 7:00:00 PM	12/14/2019 12:00:00 AM	0.0760	
12/13/2019 8:00:00 PM	12/14/2019 1:00:00 AM	1.0580	
12/13/2019 9:00:00 PM	12/14/2019 2:00:00 AM	5.7330	
12/13/2019 10:00:00 PM	12/14/2019 3:00:00 AM	6.4480	
12/13/2019 11:00:00 PM	12/14/2019 4:00:00 AM	10.5530	

# Wind Metered Production Data Validation

Start Date: **2019/11/01**

End Date: **2019/12/31**



12/14/2019 12:00:00 AM	12/14/2019 5:00:00 AM	6.3040	
12/14/2019 1:00:00 AM	12/14/2019 6:00:00 AM	5.1910	
12/14/2019 2:00:00 AM	12/14/2019 7:00:00 AM	9.4760	
12/14/2019 3:00:00 AM	12/14/2019 8:00:00 AM	17.4840	
12/14/2019 4:00:00 AM	12/14/2019 9:00:00 AM	22.7040	
12/14/2019 5:00:00 AM	12/14/2019 10:00:00 AM	24.0390	
12/14/2019 6:00:00 AM	12/14/2019 11:00:00 AM	24.7120	
12/14/2019 7:00:00 AM	12/14/2019 12:00:00 PM	24.5420	
12/14/2019 8:00:00 AM	12/14/2019 1:00:00 PM	21.2930	
12/14/2019 9:00:00 AM	12/14/2019 2:00:00 PM	15.9510	
12/14/2019 10:00:00 AM	12/14/2019 3:00:00 PM	12.2600	
12/14/2019 11:00:00 AM	12/14/2019 4:00:00 PM	6.6710	
12/14/2019 12:00:00 PM	12/14/2019 5:00:00 PM	2.7550	
12/14/2019 1:00:00 PM	12/14/2019 6:00:00 PM	1.6440	
12/14/2019 2:00:00 PM	12/14/2019 7:00:00 PM	1.1630	
12/14/2019 3:00:00 PM	12/14/2019 8:00:00 PM	0.7660	
12/14/2019 4:00:00 PM	12/14/2019 9:00:00 PM	1.5830	
12/14/2019 5:00:00 PM	12/14/2019 10:00:00 PM	4.7380	
12/14/2019 6:00:00 PM	12/14/2019 11:00:00 PM	11.3670	
12/14/2019 7:00:00 PM	12/15/2019 12:00:00 AM	11.9370	
12/14/2019 8:00:00 PM	12/15/2019 1:00:00 AM	16.8970	
12/14/2019 9:00:00 PM	12/15/2019 2:00:00 AM	14.5810	
12/14/2019 10:00:00 PM	12/15/2019 3:00:00 AM	18.0770	
12/14/2019 11:00:00 PM	12/15/2019 4:00:00 AM	20.3450	
12/15/2019 12:00:00 AM	12/15/2019 5:00:00 AM	20.7210	
12/15/2019 1:00:00 AM	12/15/2019 6:00:00 AM	20.7470	
12/15/2019 2:00:00 AM	12/15/2019 7:00:00 AM	21.1800	
12/15/2019 3:00:00 AM	12/15/2019 8:00:00 AM	21.1710	
12/15/2019 4:00:00 AM	12/15/2019 9:00:00 AM	21.2870	
12/15/2019 5:00:00 AM	12/15/2019 10:00:00 AM	20.4070	
12/15/2019 6:00:00 AM	12/15/2019 11:00:00 AM	20.3330	
12/15/2019 7:00:00 AM	12/15/2019 12:00:00 PM	19.8590	



# Wind Metered Production Data Validation

Start Date: **2019/11/01**

End Date: **2019/12/31**



12/15/2019 8:00:00 AM	12/15/2019 1:00:00 PM	23.7770	
12/15/2019 9:00:00 AM	12/15/2019 2:00:00 PM	25.1790	
12/15/2019 10:00:00 AM	12/15/2019 3:00:00 PM	25.2330	
12/15/2019 11:00:00 AM	12/15/2019 4:00:00 PM	25.2770	
12/15/2019 12:00:00 PM	12/15/2019 5:00:00 PM	25.8900	
12/15/2019 1:00:00 PM	12/15/2019 6:00:00 PM	24.6190	
12/15/2019 2:00:00 PM	12/15/2019 7:00:00 PM	24.7350	
12/15/2019 3:00:00 PM	12/15/2019 8:00:00 PM	22.4130	
12/15/2019 4:00:00 PM	12/15/2019 9:00:00 PM	20.7990	
12/15/2019 5:00:00 PM	12/15/2019 10:00:00 PM	22.4320	
12/15/2019 6:00:00 PM	12/15/2019 11:00:00 PM	20.7710	
12/15/2019 7:00:00 PM	12/16/2019 12:00:00 AM	22.3790	
12/15/2019 8:00:00 PM	12/16/2019 1:00:00 AM	22.7890	
12/15/2019 9:00:00 PM	12/16/2019 2:00:00 AM	22.5410	
12/15/2019 10:00:00 PM	12/16/2019 3:00:00 AM	22.8090	
12/15/2019 11:00:00 PM	12/16/2019 4:00:00 AM	22.8660	
12/16/2019 12:00:00 AM	12/16/2019 5:00:00 AM	22.8470	
12/16/2019 1:00:00 AM	12/16/2019 6:00:00 AM	22.8690	
12/16/2019 2:00:00 AM	12/16/2019 7:00:00 AM	22.6460	
12/16/2019 3:00:00 AM	12/16/2019 8:00:00 AM	14.7570	
12/16/2019 4:00:00 AM	12/16/2019 9:00:00 AM	19.8670	
12/16/2019 5:00:00 AM	12/16/2019 10:00:00 AM	21.7560	
12/16/2019 6:00:00 AM	12/16/2019 11:00:00 AM	21.9210	
12/16/2019 7:00:00 AM	12/16/2019 12:00:00 PM	12.8520	
12/16/2019 8:00:00 AM	12/16/2019 1:00:00 PM	6.6350	
12/16/2019 9:00:00 AM	12/16/2019 2:00:00 PM	8.5810	
12/16/2019 10:00:00 AM	12/16/2019 3:00:00 PM	11.6020	
12/16/2019 11:00:00 AM	12/16/2019 4:00:00 PM	11.0060	
12/16/2019 12:00:00 PM	12/16/2019 5:00:00 PM	10.7220	
12/16/2019 1:00:00 PM	12/16/2019 6:00:00 PM	11.0170	
12/16/2019 2:00:00 PM	12/16/2019 7:00:00 PM	11.8940	
12/16/2019 3:00:00 PM	12/16/2019 8:00:00 PM	8.9020	

# Wind Metered Production Data Validation

Start Date: **2019/11/01**

End Date: **2019/12/31**



12/16/2019 4:00:00 PM	12/16/2019 9:00:00 PM	9.7520	
12/16/2019 5:00:00 PM	12/16/2019 10:00:00 PM	10.1340	
12/16/2019 6:00:00 PM	12/16/2019 11:00:00 PM	11.0110	
12/16/2019 7:00:00 PM	12/17/2019 12:00:00 AM	8.8340	
12/16/2019 8:00:00 PM	12/17/2019 1:00:00 AM	8.6770	
12/16/2019 9:00:00 PM	12/17/2019 2:00:00 AM	6.8650	
12/16/2019 10:00:00 PM	12/17/2019 3:00:00 AM	7.2190	
12/16/2019 11:00:00 PM	12/17/2019 4:00:00 AM	3.5880	
12/17/2019 12:00:00 AM	12/17/2019 5:00:00 AM	3.2450	
12/17/2019 1:00:00 AM	12/17/2019 6:00:00 AM	2.3260	
12/17/2019 2:00:00 AM	12/17/2019 7:00:00 AM	0.4160	
12/17/2019 3:00:00 AM	12/17/2019 8:00:00 AM	0.0000	
12/17/2019 4:00:00 AM	12/17/2019 9:00:00 AM	0.0000	
12/17/2019 5:00:00 AM	12/17/2019 10:00:00 AM	0.4580	
12/17/2019 6:00:00 AM	12/17/2019 11:00:00 AM	0.3250	
12/17/2019 7:00:00 AM	12/17/2019 12:00:00 PM	0.2480	
12/17/2019 8:00:00 AM	12/17/2019 1:00:00 PM	1.8380	
12/17/2019 9:00:00 AM	12/17/2019 2:00:00 PM	1.4790	
12/17/2019 10:00:00 AM	12/17/2019 3:00:00 PM	2.1310	
12/17/2019 11:00:00 AM	12/17/2019 4:00:00 PM	1.6200	
12/17/2019 12:00:00 PM	12/17/2019 5:00:00 PM	0.5420	
12/17/2019 1:00:00 PM	12/17/2019 6:00:00 PM	1.9580	
12/17/2019 2:00:00 PM	12/17/2019 7:00:00 PM	3.6040	
12/17/2019 3:00:00 PM	12/17/2019 8:00:00 PM	4.2380	
12/17/2019 4:00:00 PM	12/17/2019 9:00:00 PM	5.3050	
12/17/2019 5:00:00 PM	12/17/2019 10:00:00 PM	3.3180	
12/17/2019 6:00:00 PM	12/17/2019 11:00:00 PM	2.7710	
12/17/2019 7:00:00 PM	12/18/2019 12:00:00 AM	3.3110	
12/17/2019 8:00:00 PM	12/18/2019 1:00:00 AM	3.3880	
12/17/2019 9:00:00 PM	12/18/2019 2:00:00 AM	3.7020	
12/17/2019 10:00:00 PM	12/18/2019 3:00:00 AM	3.9630	
12/17/2019 11:00:00 PM	12/18/2019 4:00:00 AM	0.3320	

# Wind Metered Production Data Validation

Start Date: **2019/11/01**

End Date: **2019/12/31**



12/18/2019 12:00:00 AM	12/18/2019 5:00:00 AM	0.0040	
12/18/2019 1:00:00 AM	12/18/2019 6:00:00 AM	0.1630	
12/18/2019 2:00:00 AM	12/18/2019 7:00:00 AM	0.0090	
12/18/2019 3:00:00 AM	12/18/2019 8:00:00 AM	0.0060	
12/18/2019 4:00:00 AM	12/18/2019 9:00:00 AM	0.0310	
12/18/2019 5:00:00 AM	12/18/2019 10:00:00 AM	0.0370	
12/18/2019 6:00:00 AM	12/18/2019 11:00:00 AM	0.0000	
12/18/2019 7:00:00 AM	12/18/2019 12:00:00 PM	0.0000	
12/18/2019 8:00:00 AM	12/18/2019 1:00:00 PM	0.0000	
12/18/2019 9:00:00 AM	12/18/2019 2:00:00 PM	0.0000	
12/18/2019 10:00:00 AM	12/18/2019 3:00:00 PM	0.0000	
12/18/2019 11:00:00 AM	12/18/2019 4:00:00 PM	0.0000	
12/18/2019 12:00:00 PM	12/18/2019 5:00:00 PM	0.2370	
12/18/2019 1:00:00 PM	12/18/2019 6:00:00 PM	0.6740	
12/18/2019 2:00:00 PM	12/18/2019 7:00:00 PM	1.0890	
12/18/2019 3:00:00 PM	12/18/2019 8:00:00 PM	2.7760	
12/18/2019 4:00:00 PM	12/18/2019 9:00:00 PM	8.5420	
12/18/2019 5:00:00 PM	12/18/2019 10:00:00 PM	7.2930	
12/18/2019 6:00:00 PM	12/18/2019 11:00:00 PM	10.1340	
12/18/2019 7:00:00 PM	12/19/2019 12:00:00 AM	19.8140	
12/18/2019 8:00:00 PM	12/19/2019 1:00:00 AM	22.7640	
12/18/2019 9:00:00 PM	12/19/2019 2:00:00 AM	26.7840	
12/18/2019 10:00:00 PM	12/19/2019 3:00:00 AM	27.0800	
12/18/2019 11:00:00 PM	12/19/2019 4:00:00 AM	25.0500	
12/19/2019 12:00:00 AM	12/19/2019 5:00:00 AM	26.0530	
12/19/2019 1:00:00 AM	12/19/2019 6:00:00 AM	26.2050	
12/19/2019 2:00:00 AM	12/19/2019 7:00:00 AM	26.7270	
12/19/2019 3:00:00 AM	12/19/2019 8:00:00 AM	26.2020	
12/19/2019 4:00:00 AM	12/19/2019 9:00:00 AM	26.5100	
12/19/2019 5:00:00 AM	12/19/2019 10:00:00 AM	24.6280	
12/19/2019 6:00:00 AM	12/19/2019 11:00:00 AM	27.0230	
12/19/2019 7:00:00 AM	12/19/2019 12:00:00 PM	26.2330	

# Wind Metered Production Data Validation

Start Date: **2019/11/01**

End Date: **2019/12/31**



12/19/2019 8:00:00 AM	12/19/2019 1:00:00 PM	26.8320	
12/19/2019 9:00:00 AM	12/19/2019 2:00:00 PM	27.0170	
12/19/2019 10:00:00 AM	12/19/2019 3:00:00 PM	24.1090	
12/19/2019 11:00:00 AM	12/19/2019 4:00:00 PM	23.5250	
12/19/2019 12:00:00 PM	12/19/2019 5:00:00 PM	23.4520	
12/19/2019 1:00:00 PM	12/19/2019 6:00:00 PM	24.8220	
12/19/2019 2:00:00 PM	12/19/2019 7:00:00 PM	24.7670	
12/19/2019 3:00:00 PM	12/19/2019 8:00:00 PM	24.3530	
12/19/2019 4:00:00 PM	12/19/2019 9:00:00 PM	23.8950	
12/19/2019 5:00:00 PM	12/19/2019 10:00:00 PM	24.7080	
12/19/2019 6:00:00 PM	12/19/2019 11:00:00 PM	26.4000	
12/19/2019 7:00:00 PM	12/20/2019 12:00:00 AM	27.0010	
12/19/2019 8:00:00 PM	12/20/2019 1:00:00 AM	26.8010	
12/19/2019 9:00:00 PM	12/20/2019 2:00:00 AM	26.1900	
12/19/2019 10:00:00 PM	12/20/2019 3:00:00 AM	26.5320	
12/19/2019 11:00:00 PM	12/20/2019 4:00:00 AM	26.7100	
12/20/2019 12:00:00 AM	12/20/2019 5:00:00 AM	26.0140	
12/20/2019 1:00:00 AM	12/20/2019 6:00:00 AM	25.0950	
12/20/2019 2:00:00 AM	12/20/2019 7:00:00 AM	25.6130	
12/20/2019 3:00:00 AM	12/20/2019 8:00:00 AM	18.9390	
12/20/2019 4:00:00 AM	12/20/2019 9:00:00 AM	26.4530	
12/20/2019 5:00:00 AM	12/20/2019 10:00:00 AM	26.2140	
12/20/2019 6:00:00 AM	12/20/2019 11:00:00 AM	25.9670	
12/20/2019 7:00:00 AM	12/20/2019 12:00:00 PM	26.6150	
12/20/2019 8:00:00 AM	12/20/2019 1:00:00 PM	26.8110	
12/20/2019 9:00:00 AM	12/20/2019 2:00:00 PM	25.6460	
12/20/2019 10:00:00 AM	12/20/2019 3:00:00 PM	17.5550	
12/20/2019 11:00:00 AM	12/20/2019 4:00:00 PM	18.3930	
12/20/2019 12:00:00 PM	12/20/2019 5:00:00 PM	17.2440	
12/20/2019 1:00:00 PM	12/20/2019 6:00:00 PM	14.8370	
12/20/2019 2:00:00 PM	12/20/2019 7:00:00 PM	15.1010	
12/20/2019 3:00:00 PM	12/20/2019 8:00:00 PM	10.6820	

# Wind Metered Production Data Validation

Start Date: **2019/11/01**

End Date: **2019/12/31**



12/20/2019 4:00:00 PM	12/20/2019 9:00:00 PM	10.7800	
12/20/2019 5:00:00 PM	12/20/2019 10:00:00 PM	13.0160	
12/20/2019 6:00:00 PM	12/20/2019 11:00:00 PM	14.7470	
12/20/2019 7:00:00 PM	12/21/2019 12:00:00 AM	20.2830	
12/20/2019 8:00:00 PM	12/21/2019 1:00:00 AM	13.0860	
12/20/2019 9:00:00 PM	12/21/2019 2:00:00 AM	16.9620	
12/20/2019 10:00:00 PM	12/21/2019 3:00:00 AM	12.0040	
12/20/2019 11:00:00 PM	12/21/2019 4:00:00 AM	7.5990	
12/21/2019 12:00:00 AM	12/21/2019 5:00:00 AM	4.5520	
12/21/2019 1:00:00 AM	12/21/2019 6:00:00 AM	1.8830	
12/21/2019 2:00:00 AM	12/21/2019 7:00:00 AM	0.2720	
12/21/2019 3:00:00 AM	12/21/2019 8:00:00 AM	0.0090	
12/21/2019 4:00:00 AM	12/21/2019 9:00:00 AM	0.0000	
12/21/2019 5:00:00 AM	12/21/2019 10:00:00 AM	0.0000	
12/21/2019 6:00:00 AM	12/21/2019 11:00:00 AM	0.0050	
12/21/2019 7:00:00 AM	12/21/2019 12:00:00 PM	0.1750	
12/21/2019 8:00:00 AM	12/21/2019 1:00:00 PM	0.0270	
12/21/2019 9:00:00 AM	12/21/2019 2:00:00 PM	0.0030	
12/21/2019 10:00:00 AM	12/21/2019 3:00:00 PM	0.0110	
12/21/2019 11:00:00 AM	12/21/2019 4:00:00 PM	0.0480	
12/21/2019 12:00:00 PM	12/21/2019 5:00:00 PM	0.0530	
12/21/2019 1:00:00 PM	12/21/2019 6:00:00 PM	0.2720	
12/21/2019 2:00:00 PM	12/21/2019 7:00:00 PM	0.0640	
12/21/2019 3:00:00 PM	12/21/2019 8:00:00 PM	0.0190	
12/21/2019 4:00:00 PM	12/21/2019 9:00:00 PM	0.0390	
12/21/2019 5:00:00 PM	12/21/2019 10:00:00 PM	0.6400	
12/21/2019 6:00:00 PM	12/21/2019 11:00:00 PM	1.3960	
12/21/2019 7:00:00 PM	12/22/2019 12:00:00 AM	2.5740	
12/21/2019 8:00:00 PM	12/22/2019 1:00:00 AM	2.0460	
12/21/2019 9:00:00 PM	12/22/2019 2:00:00 AM	3.9360	
12/21/2019 10:00:00 PM	12/22/2019 3:00:00 AM	5.5900	
12/21/2019 11:00:00 PM	12/22/2019 4:00:00 AM	8.6530	

# Wind Metered Production Data Validation

Start Date: **2019/11/01**

End Date: **2019/12/31**



12/22/2019 12:00:00 AM	12/22/2019 5:00:00 AM	9.9340	
12/22/2019 1:00:00 AM	12/22/2019 6:00:00 AM	14.2510	
12/22/2019 2:00:00 AM	12/22/2019 7:00:00 AM	13.9010	
12/22/2019 3:00:00 AM	12/22/2019 8:00:00 AM	10.8990	
12/22/2019 4:00:00 AM	12/22/2019 9:00:00 AM	10.7000	
12/22/2019 5:00:00 AM	12/22/2019 10:00:00 AM	10.9030	
12/22/2019 6:00:00 AM	12/22/2019 11:00:00 AM	15.4660	
12/22/2019 7:00:00 AM	12/22/2019 12:00:00 PM	14.2860	
12/22/2019 8:00:00 AM	12/22/2019 1:00:00 PM	20.9590	
12/22/2019 9:00:00 AM	12/22/2019 2:00:00 PM	18.2360	
12/22/2019 10:00:00 AM	12/22/2019 3:00:00 PM	13.4410	
12/22/2019 11:00:00 AM	12/22/2019 4:00:00 PM	18.5400	
12/22/2019 12:00:00 PM	12/22/2019 5:00:00 PM	20.3720	
12/22/2019 1:00:00 PM	12/22/2019 6:00:00 PM	19.9270	
12/22/2019 2:00:00 PM	12/22/2019 7:00:00 PM	25.0520	
12/22/2019 3:00:00 PM	12/22/2019 8:00:00 PM	27.0190	
12/22/2019 4:00:00 PM	12/22/2019 9:00:00 PM	28.1260	
12/22/2019 5:00:00 PM	12/22/2019 10:00:00 PM	27.6910	
12/22/2019 6:00:00 PM	12/22/2019 11:00:00 PM	27.8520	
12/22/2019 7:00:00 PM	12/23/2019 12:00:00 AM	28.1450	
12/22/2019 8:00:00 PM	12/23/2019 1:00:00 AM	28.1820	
12/22/2019 9:00:00 PM	12/23/2019 2:00:00 AM	28.1190	
12/22/2019 10:00:00 PM	12/23/2019 3:00:00 AM	28.2060	
12/22/2019 11:00:00 PM	12/23/2019 4:00:00 AM	28.1680	
12/23/2019 12:00:00 AM	12/23/2019 5:00:00 AM	28.1050	
12/23/2019 1:00:00 AM	12/23/2019 6:00:00 AM	27.9080	
12/23/2019 2:00:00 AM	12/23/2019 7:00:00 AM	27.4510	
12/23/2019 3:00:00 AM	12/23/2019 8:00:00 AM	27.0020	
12/23/2019 4:00:00 AM	12/23/2019 9:00:00 AM	26.4450	
12/23/2019 5:00:00 AM	12/23/2019 10:00:00 AM	20.5840	
12/23/2019 6:00:00 AM	12/23/2019 11:00:00 AM	17.9640	
12/23/2019 7:00:00 AM	12/23/2019 12:00:00 PM	14.8020	

# Wind Metered Production Data Validation

Start Date: **2019/11/01**

End Date: **2019/12/31**



12/23/2019 8:00:00 AM	12/23/2019 1:00:00 PM	11.2960	
12/23/2019 9:00:00 AM	12/23/2019 2:00:00 PM	18.2020	
12/23/2019 10:00:00 AM	12/23/2019 3:00:00 PM	18.3100	
12/23/2019 11:00:00 AM	12/23/2019 4:00:00 PM	23.7200	
12/23/2019 12:00:00 PM	12/23/2019 5:00:00 PM	21.5280	
12/23/2019 1:00:00 PM	12/23/2019 6:00:00 PM	22.8060	
12/23/2019 2:00:00 PM	12/23/2019 7:00:00 PM	22.6250	
12/23/2019 3:00:00 PM	12/23/2019 8:00:00 PM	16.8400	
12/23/2019 4:00:00 PM	12/23/2019 9:00:00 PM	20.0270	
12/23/2019 5:00:00 PM	12/23/2019 10:00:00 PM	28.1310	
12/23/2019 6:00:00 PM	12/23/2019 11:00:00 PM	28.0230	
12/23/2019 7:00:00 PM	12/24/2019 12:00:00 AM	27.7080	
12/23/2019 8:00:00 PM	12/24/2019 1:00:00 AM	27.6800	
12/23/2019 9:00:00 PM	12/24/2019 2:00:00 AM	26.0740	
12/23/2019 10:00:00 PM	12/24/2019 3:00:00 AM	27.6690	
12/23/2019 11:00:00 PM	12/24/2019 4:00:00 AM	26.0910	
12/24/2019 12:00:00 AM	12/24/2019 5:00:00 AM	23.5390	
12/24/2019 1:00:00 AM	12/24/2019 6:00:00 AM	26.1110	
12/24/2019 2:00:00 AM	12/24/2019 7:00:00 AM	25.3780	
12/24/2019 3:00:00 AM	12/24/2019 8:00:00 AM	26.9830	
12/24/2019 4:00:00 AM	12/24/2019 9:00:00 AM	22.8970	
12/24/2019 5:00:00 AM	12/24/2019 10:00:00 AM	15.7880	
12/24/2019 6:00:00 AM	12/24/2019 11:00:00 AM	23.5650	
12/24/2019 7:00:00 AM	12/24/2019 12:00:00 PM	23.6130	
12/24/2019 8:00:00 AM	12/24/2019 1:00:00 PM	19.8570	
12/24/2019 9:00:00 AM	12/24/2019 2:00:00 PM	21.7160	
12/24/2019 10:00:00 AM	12/24/2019 3:00:00 PM	11.0190	
12/24/2019 11:00:00 AM	12/24/2019 4:00:00 PM	4.2520	
12/24/2019 12:00:00 PM	12/24/2019 5:00:00 PM	4.8860	
12/24/2019 1:00:00 PM	12/24/2019 6:00:00 PM	5.4390	
12/24/2019 2:00:00 PM	12/24/2019 7:00:00 PM	4.2510	
12/24/2019 3:00:00 PM	12/24/2019 8:00:00 PM	5.4570	

# Wind Metered Production Data Validation

Start Date: **2019/11/01**

End Date: **2019/12/31**



12/24/2019 4:00:00 PM	12/24/2019 9:00:00 PM	10.4740	
12/24/2019 5:00:00 PM	12/24/2019 10:00:00 PM	16.9890	
12/24/2019 6:00:00 PM	12/24/2019 11:00:00 PM	18.4940	
12/24/2019 7:00:00 PM	12/25/2019 12:00:00 AM	9.4200	
12/24/2019 8:00:00 PM	12/25/2019 1:00:00 AM	6.6680	
12/24/2019 9:00:00 PM	12/25/2019 2:00:00 AM	7.5470	
12/24/2019 10:00:00 PM	12/25/2019 3:00:00 AM	7.8490	
12/24/2019 11:00:00 PM	12/25/2019 4:00:00 AM	3.3610	
12/25/2019 12:00:00 AM	12/25/2019 5:00:00 AM	3.0000	
12/25/2019 1:00:00 AM	12/25/2019 6:00:00 AM	2.1260	
12/25/2019 2:00:00 AM	12/25/2019 7:00:00 AM	1.1720	
12/25/2019 3:00:00 AM	12/25/2019 8:00:00 AM	0.7260	
12/25/2019 4:00:00 AM	12/25/2019 9:00:00 AM	0.0220	
12/25/2019 5:00:00 AM	12/25/2019 10:00:00 AM	0.0020	
12/25/2019 6:00:00 AM	12/25/2019 11:00:00 AM	0.0290	
12/25/2019 7:00:00 AM	12/25/2019 12:00:00 PM	0.0710	
12/25/2019 8:00:00 AM	12/25/2019 1:00:00 PM	0.0270	
12/25/2019 9:00:00 AM	12/25/2019 2:00:00 PM	0.0920	
12/25/2019 10:00:00 AM	12/25/2019 3:00:00 PM	1.2520	
12/25/2019 11:00:00 AM	12/25/2019 4:00:00 PM	0.0620	
12/25/2019 12:00:00 PM	12/25/2019 5:00:00 PM	0.2100	
12/25/2019 1:00:00 PM	12/25/2019 6:00:00 PM	0.4350	
12/25/2019 2:00:00 PM	12/25/2019 7:00:00 PM	0.0360	
12/25/2019 3:00:00 PM	12/25/2019 8:00:00 PM	0.0300	
12/25/2019 4:00:00 PM	12/25/2019 9:00:00 PM	0.0010	
12/25/2019 5:00:00 PM	12/25/2019 10:00:00 PM	0.0410	
12/25/2019 6:00:00 PM	12/25/2019 11:00:00 PM	0.4860	
12/25/2019 7:00:00 PM	12/26/2019 12:00:00 AM	0.0000	
12/25/2019 8:00:00 PM	12/26/2019 1:00:00 AM	0.0000	
12/25/2019 9:00:00 PM	12/26/2019 2:00:00 AM	0.0000	
12/25/2019 10:00:00 PM	12/26/2019 3:00:00 AM	0.0000	
12/25/2019 11:00:00 PM	12/26/2019 4:00:00 AM	0.0000	



# Wind Metered Production Data Validation

Start Date: **2019/11/01**

End Date: **2019/12/31**



12/26/2019 12:00:00 AM	12/26/2019 5:00:00 AM	0.0000		
12/26/2019 1:00:00 AM	12/26/2019 6:00:00 AM	0.0000		
12/26/2019 2:00:00 AM	12/26/2019 7:00:00 AM	0.0000		
12/26/2019 3:00:00 AM	12/26/2019 8:00:00 AM	0.1640		
12/26/2019 4:00:00 AM	12/26/2019 9:00:00 AM	1.0830		
12/26/2019 5:00:00 AM	12/26/2019 10:00:00 AM	1.0670		
12/26/2019 6:00:00 AM	12/26/2019 11:00:00 AM	0.6240		



**TransAlta Corporation**

**T** (403) 267-7110

Box 1900, Station "M"

[www.transalta.com](http://www.transalta.com)

110 - 12<sup>th</sup> Avenue SW

Calgary, Alberta

T2P 2M1

Antrim Wind Energy LLC

c/o TransAlta Holdings U.S. Inc.

110-12<sup>th</sup> Avenue SW

PO Box 1900, Station "M"

Calgary, AB T2P 2M1 Canada

December 24, 2019

Jacob E. Lucas

Manager-Transmission Interconnection and Services Eversource Energy

56 Prospect Street

Hartford, CT 06103

Generator Interconnections

Transmission Planning Department

ISO New England Inc.

One Sullivan Road

Holyoke, MA 01040-2841

**Re: Antrim Wind Energy Large Generating Facility**

On December 23<sup>rd</sup>, 2019 Antrim Wind Energy LLC has completed Trial Operation. This letter confirms that Antrim Wind Energy LLC commenced commercial operation at the Large Generating Facility, effective as of December 24<sup>th</sup>, 2019.

Thank you.

Antrim Wind Energy LLC

\_\_\_\_\_  
Name

MANAGER, PROJECT ENGINEERING

Title