

RIPUC Use Only

Date Application Received: / / /
Date Review Completed: / / /
Date Commission Action: / / /
Date Commission Approved: / / /

**GIS Certification #:
NON183221**

RENEWABLE ENERGY RESOURCES ELIGIBILITY FORM

The Standard Application Form

**Required of all Applicants for Certification of Eligibility of Renewable Energy Resource
(Version 9 - April 19, 2021)**

STATE OF RHODE ISLAND PUBLIC UTILITIES COMMISSION

Pursuant to the Renewable Energy Act

Title 810, Chapter 40, Subchapter 05, Part 2 et. seq. of the General Laws of Rhode Island

NOTICE:

- When completing this Renewable Energy Resources Eligibility Form and any applicable Appendices, please refer to the State of Rhode Island Public Utilities Commission Rules and Regulations Governing the Implementation of a Renewable Energy Standard [810-RICR-40-05-2 \(RES Rules\)](#) , and the associated RES Certification Filing Methodology Guide. All applicable regulations, procedures and guidelines are available on the Commission's web site: www.ripuc.ri.gov/utilityinfo/res.html.
- Please submit one original of the completed Application Form, applicable Appendices, and all supporting documentation to the Commission at the following address:
Rhode Island Public Utilities Commission
Attn: Luly E. Massaro, Commission Clerk
89 Jefferson Blvd
Warwick, RI 02888
- Electronic submittals are also required and should be sent to Res.filings@puc.ri.gov.
- In addition to filing with the Commission, Applicants are required to send an electronic copy of the application and supporting documents to the service list located at <http://www.ripuc.ri.gov/utilityinfo/reslist.doc>
- Keep a copy of the completed Application for your records.
- The Commission will notify the Authorized Representative if the Application is incomplete.
- Pursuant to RES Rules Section 2.6(A)(3), the Commission shall provide a thirty (30) day period for public comment following posting of any administratively complete Application. All information submitted with the Application is considered to be a public record unless the Commission deems some portion of the application confidential after consideration under [Rules of Practice and Procedure 810-RICR-00-00-1](#), Section 1.3(H)(3). It is the applicant's responsibility to request confidential treatment and to provide redacted copies to the Commission and the service list.
- Questions related to this Renewable Energy Resources Eligibility Form can be submitted to Res.filings@puc.ri.gov

SECTION I: Identification Information

1.1 Name of Generation Unit (sufficient for full and unique identification, and consistent with the Generation Unit name listed on the NEPOOL GIS, if currently listed):

Knights Pond Solar LLC

1.2 Type of Certification being requested (note: if the Generation Unit has not yet achieved Commercial Operation, check Prospective Certification/Declaratory Judgement):

Standard Certification

Prospective Certification (Declaratory Judgment)

1.3 This Application includes: (Check *all and only* those that apply)

Appendix A: Authorized Representative Certification for Individual Owner

Appendix B: Authorized Representative Certification for Non-Corporate Entities Other Than Individuals, including Limited Liability Companies (LLC) *Note: Please refer to Section 6.1, Corporations, for required evidence certifying Authorized Representative.*

Appendix C: Existing Renewable Energy Resources

Appendix D: Special Provisions for Aggregators of Customer-sited, Off-grid Generation, or RI-sited Remote Net Metered Facilities

Appendix E: Special Provisions for a Generation Unit Located in a Control Area Adjacent to NEPOOL

Appendix F: Fuel Source Plan for Eligible (including Unlisted) Biomass Fuels

1.4 Primary Contact Person

Name and title: **William Jurith, VP, Asset Management**

Address: **1000 Wilson Dr Arlington, VA 22209**

Phone: **202-558-2340**

Email: **admin@srenergy.com**

1.5 Backup Contact Person

Name and title: **Bradyn Winiarski, Asset Manager**

Address: **1000 Wilson Dr Arlington, VA 22209**

Phone: **202-558-2340**

Email: **admin@srenergy.com**

1.6 Authorized Representative (the individual responsible for certifying the accuracy of all information contained in this form and associated appendices, and whose signature will appear on the application):

Name and title: **William Jurith, VP, Asset Management**

Company: **Knights Pond Solar LLC**

Address: **1000 Wilson Dr Ste 2400 Arlington, VA 22209**

Phone: **202-558-2340**

Email: **admin@srenergy.com**

Appendix A or B, or Corporate Authorization (as appropriate) completed and attached?

Yes No

1.7 Owner

Name and title: **William Jurith, VP, Asset Management**

Company: **Knights Pond Solar LLC**

Address: **1000 Wilson Dr Ste 2400 Arlington, VA 22209**

Phone: **202-558-2340**

Email: **admin@srenergy.com**

1.8 Owner business organization type (check one):

Individual

Partnership (including Limited Liability Company and other Non-Corporate Entities)

Corporation

Other:

1.9 Operator

Name and title: **William Jurith, VP, Asset Management**

Company: **Knights Pond Solar LLC**

Address: **1000 Wilson Dr Ste 2400 Arlington, VA 22209**

Phone: **202-558-2340**

Email: **admin@srenergy.com**

1.10 Operational business organization type (check one):

Individual

Partnership (including Limited Liability Company and other Non-Corporate Entities)

Corporation

Other:

SECTION II: Generation Unit Information, Fuels, Energy Resources and Technologies

- 2.1 NEPOOL GIS Identification Number (if assigned yet, along with appropriate MSS, NON or IMP designation): **NON183221**

For facilities enrolled in the RI Renewable Energy Growth Program: National Grid will provide the participant with an MSS ID.

- 2.2 Nameplate Capacity (list AC, and DC if applicable): **3880.00** kW AC **4988.00** kW DC
- 2.3 Maximum Demonstrated Capacity (list AC, and DC if applicable): **3880.00** kW AC **N/A** kW DC

- 2.4 Please indicate which of the following Eligible Renewable Energy Resources are used by the Generation Unit: (Check ALL that apply) – *per RES Rules Section 2.5*

- Direct Solar Radiation
- The wind
- Movement of or the latent heat of the ocean
- The heat of the earth
- Small hydro facilities
- Biomass facilities using Eligible Biomass Fuels (*per RES Rules Section 2.3(A)(7)*)
- Biomass facilities using unlisted biomass fuel (*per RES Rules Section 2.3(A)(7)(a)*)
- Fuel cells using a renewable resource referenced in this section

- 2.5 For small hydro facilities, please certify that the facility's aggregate capacity does not exceed 30 MW. – *per RES Rules Section 2.3(A)(32)*

- <-- check this box to certify that the above statement is true
- N/A

- 2.6 For small hydro facilities, please certify that the facility does not involve any new impoundment or diversion of water with an average salinity of twenty (20) parts per thousand or less. – *per RES Rules Section 2.3(A)(32)*

- <-- check this box to certify that the above statement is true
- N/A

- 2.7 For biomass facilities: Appendix F completed and attached?

- Yes (Please specify fuel or fuels used or to be used in the unit:)
- N/A

- 2.8 Has the Generation Unit been certified as a Renewable Energy Resource for eligibility in another state's renewable portfolio standard?

- Yes
- No

If "Yes," a copy of each state's certifying order is attached?

- <-- check this box to certify that the above statement is true

SECTION III: Commercial Operation Date>

Please provide documentation to support all claims and responses to the following questions:

- 3.1 Date Generation Unit first entered Commercial Operation or, if not yet in operation, the anticipated Commercial Operation Date:

06/08/2023

If the Commercial Operation date is after December 31, 1997, please provide independent verification, such as the utility log or metering data, showing that the meter first spun after December 31, 1997. For facilities located in Rhode Island, a copy of National Grid's Authorization to Interconnect letter would also be sufficient. This documentation is needed in order to verify that the facility qualifies as a New Renewable Energy Resource.

Documentation of Commercial Operation Date attached?

Yes

No

N/A

- 3.2 Is there an Existing Renewable Energy Resource located at the site of Generation Unit?

Yes

No

- 3.3 If the date entered in response to question 3.1 is on or earlier than December 31, 1997 or if you checked "Yes" in response to question 3.2 above, please complete Appendix C. Appendix C completed and attached?

Yes

No

N/A

- 3.4 Was all or any part of the Generation Unit used on or before December 31, 1997 to generate electricity at any other site?

Yes

No

- 3.5 If you checked "Yes" to question 3.4 above, please specify the power production equipment used and the address where such power production equipment produced electricity (attach more detail if the space provided is not sufficient):

SECTION IV: Metering

4.1 Please indicate how the Generation Unit's electrical energy output is verified:

ISO-NE Market Settlement System

Other, including Self-Reported to the NEPOOL GIS Administrator (please specify below and complete Appendix D):

Our energy output is submitted to NEPOOL-GIS through AlsoEnergy as our third-party verifier.

For "Other," Appendix D completed and attached?

Yes

No

N/A

For facilities enrolled in the RI Renewable Energy Growth Program: National Grid will be reporting output to the ISO-NE Market Settlement System.

4.2 Please check one of the following that apply to the Generation Unit:

Grid Connected Generation

- Connected directly to a utility transmission or distribution system with only station load at the unit site
- Units participating in the RI Renewable Energy Growth Program fall in this category.

Off-Grid Generation

- Not connected to a utility transmission or distribution system

Customer-Sited Generation

- Connected on the end-use customer side of a retail electricity meter in such a manner that it displaces all or part of the metered consumption of the end-use customer, other than station load
- Traditional behind-the-meter net metering falls in this category.
- Units located outside Rhode Island with this configuration will be deemed ineligible by PUC (see RES Rules Section 2.6(H)(1) (see also Order No. 23710,

<http://www.ripuc.ri.gov/eventsactions/docket/4858-4891-Kearsarge%20Ord23710%2011-12-2019.pdf>

Remote Customer-Sited Generation

- Connected directly to the local electric utility distribution grid with only station load
- All or some of the electrical energy from the unit is designated for use in displacing all or part of the retail electricity metered consumption of one or more end-use customers (including through a transfer of bill credits)
- "Virtual" and "remote" front-of-the-meter net metering falls in this category.
- Units located outside Rhode Island with this configuration have been found ineligible by the PUC (see Order 23710,

<http://www.ripuc.ri.gov/eventsactions/docket/4858-4891-Kearsarge%20Ord23710%2011-12-2019.pdf>

SECTION V: Location

5.1 Generation Unit address:

49 Junction Rd South Berwick, ME 03908

5.2 Please provide the Generation Unit's geographic location information:

A. Universal Transverse Mercator Coordinates: **19T, Easting 355400.78, Northing 4790032.06**

B. Longitude/Latitude: **43.249228/-70.781240**

5.3 The Generation Unit is located: (please check the appropriate box)

In the NEPOOL control area

In a control area adjacent to the NEPOOL control area

In a control area other than NEPOOL which is not adjacent to the NEPOOL control area <-- *If you checked this box, then the generator is ineligible.*

5.4 If you checked "In a control area adjacent to the NEPOOL control area" in Section 5.4 above, please complete Appendix E.

Appendix E completed and attached?

Yes

No

N/A

SECTION VI: Certification

- 6.1 Please attach documentation, using one of the applicable forms below, to demonstrate the authority of the Authorized Representative provided in Section 1.6.

Corporations

The Authorized Representative of the Corporation shall provide **either**:

- (a) Evidence of a Board of Directors' vote granting authority to the Authorized Representative to execute the Renewable Energy Resources Eligibility Form, **or**
- (b) A certification from the Corporate Clerk or Secretary of the Corporation that the Authorized Representative is authorized to execute the Renewable Energy Resources Eligibility Form or is otherwise authorized to legally bind the Corporation in like matters.¹
- Evidence of Board Vote provided?

Yes

No

N/A

Corporate Certification provided?

Yes

No

N/A

Individuals

If the Owner is an Individual, that Individual shall complete and attach Appendix A, or a similar form of certification from the Owner, duly notarized, that certifies that the Authorized Representative has authority to execute the Renewable Energy Resources Eligibility Form.

Appendix A completed and attached?

Yes

No

N/A

Non-Corporate Entities

(Limited Liability Companies - LLCs, Proprietorships, Partnerships, Cooperatives, etc.) If the Owner is neither an Individual nor a Corporation, it shall complete and attach Appendix B or execute a resolution indicating that the Authorized Representative named in Section 1.6 has authority to execute the Renewable Energy Resources Eligibility Form or to otherwise legally bind the non-corporate entity in like matters.

Appendix B completed and attached?

Yes No N/A

¹ If the Corporation has only one sole Officer, it is acceptable for that Officer to provide signatory certification of same as Authorized Representative.

6.2 Authorized Representative Certification and Signature:

I hereby certify, under pains and penalties of perjury, that I have personally examined and am familiar with the information submitted herein and based upon my inquiry of those individuals immediately responsible for obtaining the information, I believe that the information is true, accurate and complete. I am aware that there are significant penalties, both civil and criminal, for submitting false information, including possible fines and punishment. My signature below certifies all information submitted on this Renewable Energy Resources Eligibility Form. The Renewable Energy Resources Eligibility Form includes the Standard Application Form and all required Appendices and attachments. I acknowledge that the Generation Unit is obligated to and will notify the Commission promptly in the event of a change in a generator's eligibility status (including, without limitation, the status of the air permits) and that when and if, in the Commission's opinion, after due consideration, there is a material change in the characteristics of a Generation Unit or its fuel stream that could alter its eligibility, such Generation Unit must be re-certified in accordance with RES Rules Section 2.6(E). I further acknowledge that the Generation Unit is obligated to and will file such quarterly or other reports as required by the Rules and the Commission in its certification order. I understand that the Generation Unit will be immediately de-certified if it fails to file such reports.

SIGNATURE: **Signed Electronically**

DATE: **2023-11-10 15:04:52**

Bradyn Winiarski

(Printed Name of Signatory)

VP, Asset Management

(Title)

Knights Pond Solar LLC

(Company)

GIS Certification #:
NON183221

APPENDIX B
(Revised 4/19/2021)
(Required When Owner is a Non-Corporate Entity
Other Than An Individual)

RESOLUTION OF AUTHORIZATION

Resolved: that William Jurith, named in Section 1.6 of the Renewable Energy Resources Eligibility Form as Authorized Representative, is authorized to execute the Application on the behalf of Knights Pond Solar LLC, the Owner named in Section 1.7 of the Generation Unit named in Section 1.1 of the Application.

SIGNATURE:

DATE:

AK

31 JAN 2024

Adam Kuehne

(Printed Name of Signatory)

Authorized Representative

(Title)

Summit Ridge Energy

(Company)

State: Virginia

County: Arlington

(TO BE COMPLETED BY NOTARY) I, Kimberly Romero as a notary public, certify that I witnessed the signature of the above named Adam Kuehne, and said individual verified his/her identity to me on this date: 1-31-24.

SIGNATURE:

Kimberly Ann Romero

My commission expires on: 9-30-27



RI RES Application Authorized Representative Certification and Signature

I hereby certify, under pains and penalties of perjury, that I have personally examined and am familiar with the information submitted herein and based upon my inquiry of those individuals immediately responsible for obtaining the information, I believe that the information is true, accurate and complete. I am aware that there are significant penalties, both civil and criminal, for submitting false information, including possible fines and punishment. My signature below certifies all information submitted on this Renewable Energy Resources Eligibility Form. The Renewable Energy Resources Eligibility Form includes the Standard Application Form and all required Appendices and attachments. I acknowledge that the Generation Unit is obligated to and will notify the Commission promptly in the event of a change in a generator's eligibility status (including, without limitation, the status of the air permits) and that when and if, in the Commission's opinion, after due consideration, there is a material change in the characteristics of a Generation Unit or its fuel stream that could alter its eligibility, such Generation Unit must be re-certified in accordance with RES Rules Section 2.6(E). I further acknowledge that the Generation Unit is obligated to and will file such quarterly or other reports as required by the Rules and the Commission in its certification order. I understand that the Generation Unit will be immediately de-certified if it fails to file such reports.

To be completed by Authorized Representative:

SIGNATURE: William Smith

Printed Name of Signatory: William Smith

DATE: 1/4/24

Commonwealth of Massachusetts
Executive Office of Energy and Environmental Affairs
DEPARTMENT OF ENERGY RESOURCES
STATEMENT OF QUALIFICATION
Pursuant to the Renewable Energy Portfolio Standard – Class I
225 CMR 14.00

This Statement of Qualification, provided by the Massachusetts Department of Energy Resources (DOER or the Department), signifies that the Generation Unit identified below, as described in a Statement of Qualification Application (**SQA ID #24866**), meets the requirements for eligibility as an RPS Class I Renewable Generation Unit (Solar Photovoltaic), pursuant to the Renewable Energy Portfolio Standard – Class I, 225 CMR 14.05. Therefore, this Generation Unit is duly qualified as an RPS Class I Renewable Generation Unit.

Generation Unit Name, Capacity,
and Location:

Knights Pond Solar LLC
4.988 MW
South Berwick, ME

Authorized Representative's
Name and Address:

Larissa Ponce
AM Senior Analyst
Knights Pond Solar LLC
1000 Wilson Blvd Ste 2400
Arlington, VA 22209

This RPS Class I Renewable Generation Unit is assigned a unique Massachusetts RPS Identification Number, listed below. Please include the ID number on all correspondence with DOER.

MA RPS Class I ID #: **SL-8161-23**
This Generation Unit's RPS Effective Date is: **6/8/2023**
This Generation Unit's NEPOOL GIS Asset Identification Number is: **NON183221**

The Qualification of this Generation Unit is subject to all applicable provisions in 225 CMR 14.00, including but not limited to the following. Pursuant to 225 CMR 14.06(5) and (6), the Owner or Operator of the Unit is obligated to notify DOER of any changes in the characteristics of the Unit that could affect its eligibility status, as well as any changes in the Unit's ownership, generation capacity, Third Party Meter Reader (a.k.a. Independent Verifier), or contact information. DOER may suspend or revoke this Statement of Qualification if the Owner or Operator fails to comply with 225 CMR 14.00, including the provisions of this Statement of Qualification.



Elizabeth Mahony
Commissioner
Department of Energy Resources

Date: February 24, 2023

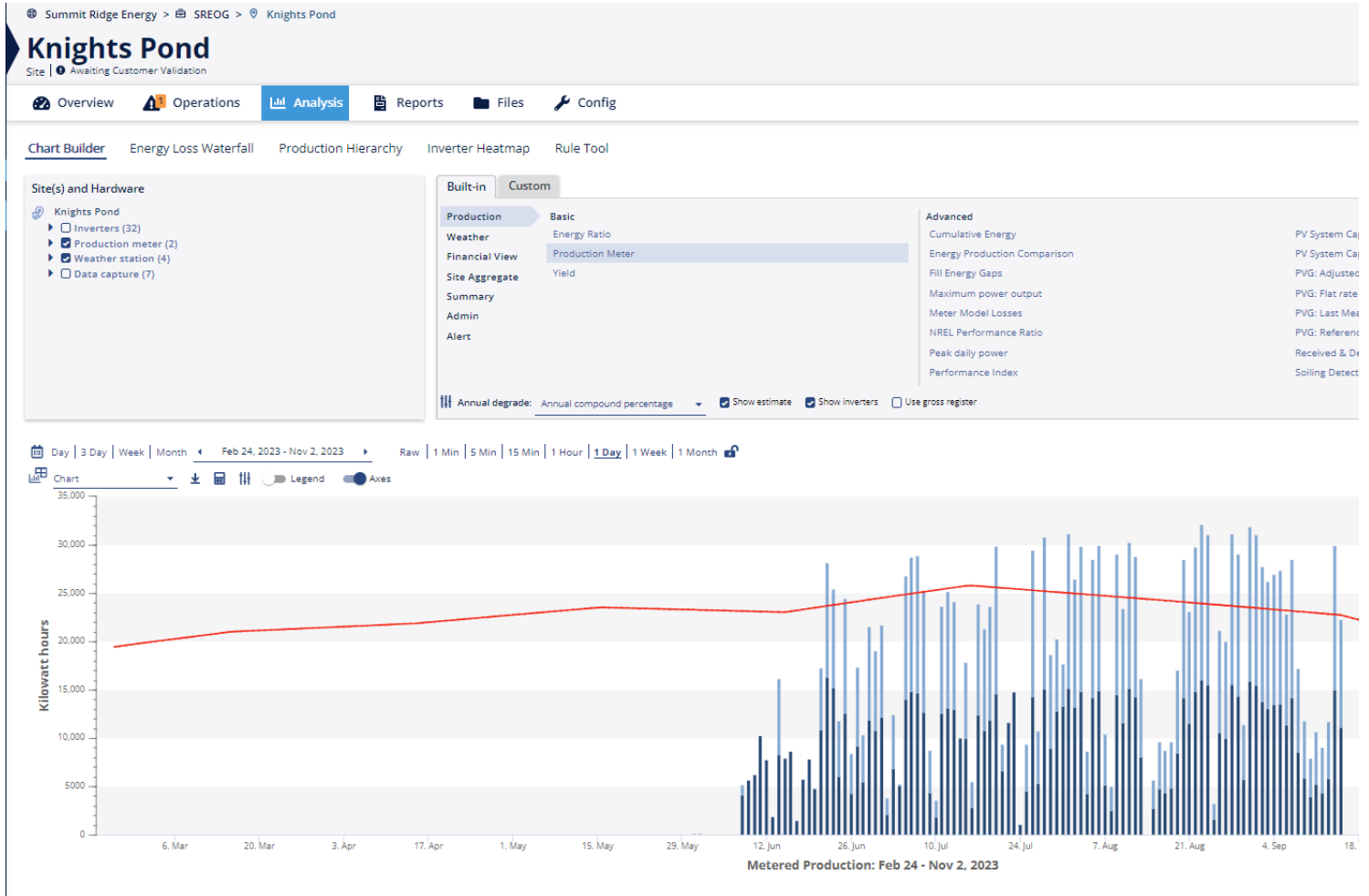

ASSET MANAGEMENT

Total Assets **2**

Unit ID	Plant - Unit	Reveal Output to Regulators	Generator Type	Status	Modify Generation/Emission
NON183221	Knights Pond Solar LLC - Knights Pond Solar LLC	No	Non-NEPOOL Gen	Approved	JUL 2023
NON177020	NRS Bethel Solar LLC - NRS Bethel Solar LLC	No	Non-NEPOOL Gen	Approved	JUL 2023

[View All Forward Certificates](#) | [Create Forward Certificate](#) | [View Emission Entry Histo](#)

[Register Non-NEPOOL Generator](#)

[Register DR Generator \(One Only\)](#)

(New NEPOOL Generators will appear above after registration in MSS.)

MESSAGE NOTIFICATION - LAST 30 DAYS

PUC Chapter 324 – Forms and Agreements

Forms and Agreements 6: Certificate of Completion

See note below

Installation Information:

Check if owner-installed

Interconnection Customer: Knights Pond Solar, LLC

Contact Person: ACT Power Services, LLC

Mailing Address: 2801 Slater Rd Suite 125

City: Morrisville State: NC Zip Code: 27560

Location of Small Generator Facility (if different from above): _____

49 Junction Road

City: South Berwick State: ME Zip Code: 03908

Telephone (Daytime): 919-299-2238 (Evening): 919-299-2238

Facsimile Number: N/A E-Mail Address: arcc@actpowerservices.com

Electrician:

Name: David Ayer

Mailing Address: PO BOX 874

City: Dorham State: NH Zip Code: 03824-0874

Telephone (Daytime): 603-235-2882 (Evening): SAME

Facsimile Number: 603-869-7290 E-Mail Address: David.Ayer@cyberelectric.com

License number: MSC0016643

Application ID number: _____

Electrical Inspection:

The system has been installed and inspected in compliance with the local

Building/Electrical Code of NFPA 70 NEC 2020

(Appropriate governmental authority)

Signed: [Signature]

(Local Electrical Wiring Inspector, or attach signed electrical inspection)

Name (printed): Brian K. LaFramore Date: 2/1/23

T & D Utility waives Witness Test? Yes No

T & D Utility Signature: [Signature]

Title: Project Manager Date: 6/8/2023

PUC Chapter 324 – Forms and Agreements

Final Approval of Interconnection Agreement:

The Certificate of Completion has been received and final approval to interconnect the Small Generation Small Generator Facility is granted under the Standard Small Generator Interconnection Rule.

T & D Utility Signature: J. Bernier
Title: Project Manager Date: 6/8/2023

Note: Local code officials may be unwilling to sign this form if it is not typically used in their approval process. In those cases, this certificate should be supplanted with evidence of local code official approval as is the current local practice.