

EFSB Docket No. SB-2026-02
Application Of Quonset Development Corporation and GDQ ESS, LLC
For License To Construct And Alter Major Energy Facilities
Response To The Rhode Island Energy Facility Siting Board's
Preliminary Hearing Record Requests

RR-1: Provide a definition of “induced jobs” as stated on Page 15 of QDC/GDQ Exhibit 3.

Response: Page 15 of QDC/GDQ Exhibit 3 references direct, indirect and induced jobs. Direct jobs are employment on the construction and operation of the project itself as identified in the Application and Siting Report submitted to the EFSB in this Docket (“Project”). Indirect jobs would be those that support the needs of the Project, such as materials, supply chain, transportation, and other support services. Induced jobs are employment positions related to spending by those in direct and indirect jobs. For reference, the induced jobs effect has been defined as follows:

“A construction worker building a new facility spends wages on groceries, utility bills, mortgage payments, and entertainment. These expenditures support grocery store employees, utility workers, bank staff, and restaurant workers, who then spend their earnings, continuing the cycle.”

(<https://www.stratfordanalytics.com/understanding-direct-indirect-and-induced-economic-effects-a-complete-guide/>)

Sponsored by: Hannah Morini, GDQ ESS, LLC

EFSB Docket No. SB-2026-02
Application Of Quonset Development Corporation and GDQ ESS, LLC
For License To Construct And Alter Major Energy Facilities
Response To The Rhode Island Energy Facility Siting Board's
Preliminary Hearing Record Requests

RR-2: Provide lists of all residential properties by address including single, multifamily and apartment/condominium complexes (i) within five thousand (5000) feet of the battery storage units, and (ii) five hundred (500) feet from the switchyard and the loop lines. Also provide a large-scale map showing the residences in relation to the battery storage units and a separate large-scale map showing the residences in relation to the switchyard and the loop lines.

Response: Attached please find the following:

1. 5000 foot Radius Map from the battery storage units.
2. List of all residential properties by address including single, multifamily and apartment/condominium complexes within five thousand (5000) feet of the battery storage units.
3. 500 foot Radius Map from the switchyard and the loop lines
4. List of all residential properties by address including single, multifamily and apartment/condominium complexes within (500) feet from the switchyard and the loop lines

Large scale copies of the Radius Maps will be provided to the EFSB.

Sponsored by: Kevin Morin, GDQ ESS, LLC



5000ft Abutters

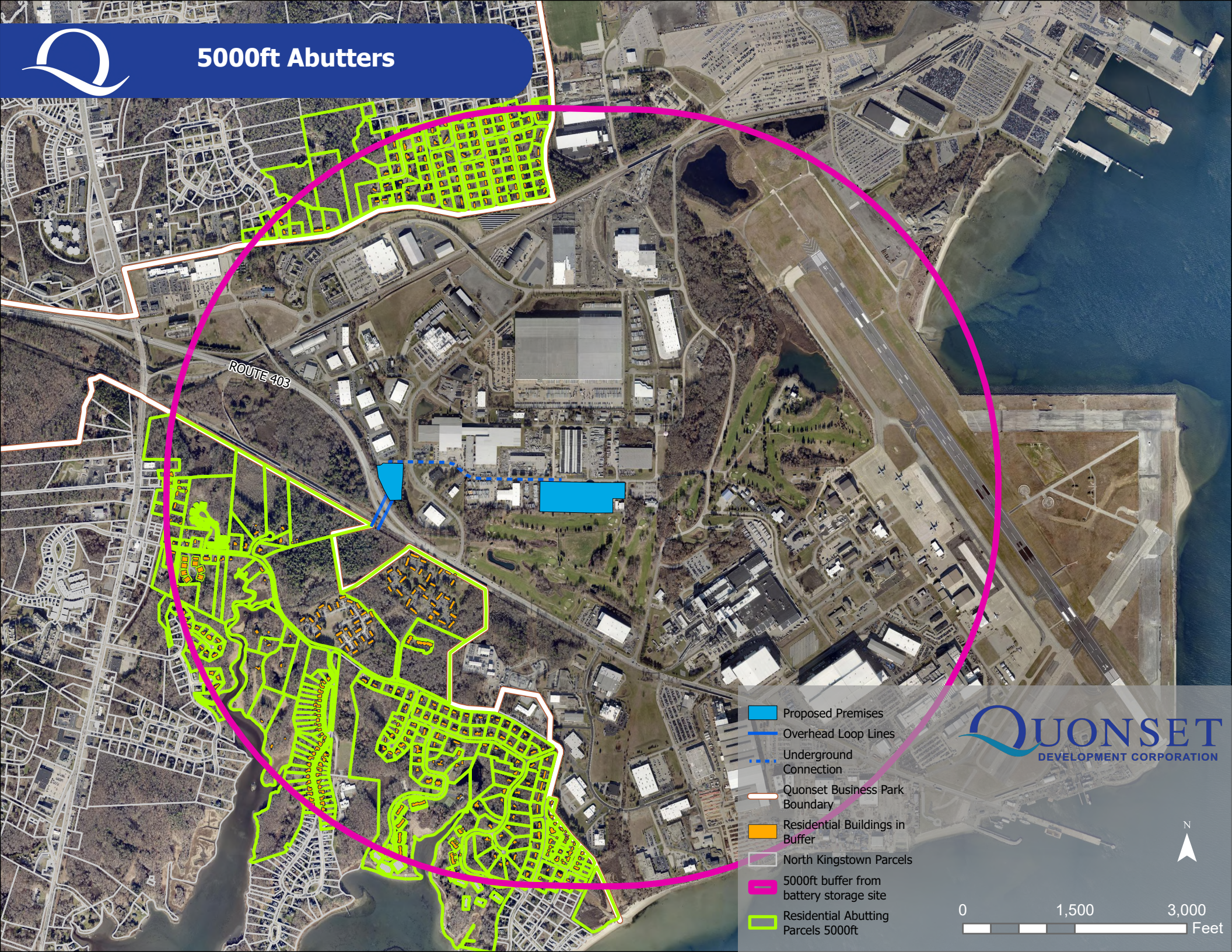

ROUTE 403

- Proposed Premises
- Overhead Loop Lines
- Underground Connection
- Quonset Business Park Boundary
- Residential Buildings in Buffer
- North Kingstown Parcels
- 5000ft buffer from battery storage site
- Residential Abutting Parcels 5000ft

QUONSET
DEVELOPMENT CORPORATION

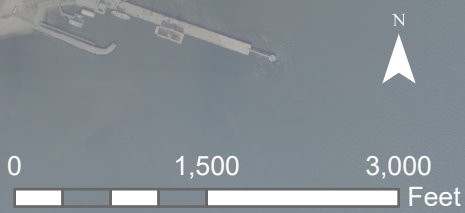

EFSB RR-2 Attachment

List of all residential properties by address including single, multifamily and apartment/condominium complexes within five thousand (5000) feet of the battery storage units

Parcel Number	Property Address	Owner Name
107-001	289 CAMP AV	FULLER, JOYCE V IRREV TRUST
107-002	315 CAMP AV	FULLER, JOYCE V TR
107-003	WICKFORD POINT RD	WICKFORD POINT OPEN SPACE
107-004	CAMP AV	FULLER, JOYCE V TRUSTEE
107-005	285 CAMP AV	DONAT, PAUL W & TINA ANN
107-006	287 CAMP AV	TOLSDORF, CHRISTOPHER C
107-007	5 SEA GRASS WY	THOMSON, M NOELINE
107-008	9 SEA GRASS WY	CIMINELLI, NANCY L TRUSTEE
107-009	13 SEA GRASS WY	CHESHIRE, NIGEL P & CAROLINE G
107-010	19 SEA GRASS WY	QUINN, THOMAS & JEAN
107-011	25 SEA GRASS WY	NISBET, RYAN & DANA R
107-012	31 SEA GRASS WY	STANLEY, JOSEPH B & MICAELA M
107-013	37 SEA GRASS WY	ALTMAN, ALYSSA
107-014	43 SEA GRASS WY	SIMONINI, ARTHUR L IRREV TRUST
107-015	49 SEA GRASS WY	BLUEBELL JEAN PROPERTIES LLC
107-016	55 SEA GRASS WY	ELSON, MARTIN T
107-017	61 SEA GRASS WY	INTEGLIA, BENJAMIN C & CATHERINE J
107-018	69 SEA GRASS WY	SCORPIO FAMILY TRUST
107-019	73 SEA GRASS WY	HIGGINS, LESLIE C TRUSTEE
107-020	77 SEA GRASS WY	CAVANAUGH, PETER L
107-021	135 WICKFORD POINT RD	PATRICK, HARRIE C & FRANCES M
107-022	141 WICKFORD POINT RD	COLETTA, ANDRIA & COVITZ, JASON M
107-023	149 WICKFORD POINT RD	MATHEWSON, LINDA M TRUST
107-024	155 WICKFORD POINT RD	HALL, RUSSELL J JR & CHRISTINE M
107-025	163 WICKFORD POINT RD	SPARHAWK, DANA P & CAROLINE N
107-026	171 WICKFORD POINT RD	HUNZEKER, SCOTT T TRUSTEE
107-027	166 WICKFORD POINT RD	STRETON, MARK T TRUSTEE
107-028	158 WICKFORD POINT RD	APPOLONIA, ERIC C L/EST
107-029	150 WICKFORD POINT RD	MIELE, DAVID & DIANN
107-030	140 WICKFORD POINT RD	TRUJILLO, MICHAEL A & BROOK B
107-031	WICKFORD POINT RD	WICKFORD POINT OPEN SPACE
107-032	WICKFORD POINT RD	WICKFORD POINT OPEN SPACE
107-033	295 CAMP AV	FULLER, NATHAN A JR
107-034	WICKFORD POINT RD	WICKFORD POINT OPEN SPACE
108-066	157 DANA RD	RUHLE, FRANCIS E TRUSTEE
108-067	153 DANA RD	ESCOBAR, MICHAEL J
108-068	145 DANA RD	RADO, JAMES R & EMILY M
108-069	137 DANA RD	SANTOS, RICHARD & PATRICIA A
108-070	12 VERDANT CIR	DALEY, RICHARD F
108-071	20 VERDANT CIR	DELGIZZO, DENNIS J TRUSTEE
108-072	30 VERDANT CIR	SCHOLL, RICHARD W & MARYANN C
108-073	40 VERDANT CIR	CRISCIONE, JAMES V & JEANETTE M
108-074	44 VERDANT CIR	VERDI, BRIAN JAMES & BRENDA E
108-075	45 VERDANT CIR	MILL CREEK TRUST

108-076	41 VERDANT CIR	SKAGGS, STEPHEN L
108-077	31 VERDANT CIR	CHARPENTIER, ANDREW S
108-078	125 DANA RD	MCEWEN, EVERETT E IRREV TRUST
108-079	115 DANA RD	ILLIANO, GIOVANNI & HELENA C
108-080	DANA RD	MILL COVE ESTATES CLUSTER
108-093	21 ARBOR WY	MCCABE, FRANCIS J III & KRISTEN L
108-094	27 ARBOR WY	JONES, EVERETT R & LAURIE L
108-095	26 ARBOR WY	HEILIG, KENNETH E & DIANE E
108-096	24 ARBOR WY	KING, STEPHEN A & HELEN S TRUSTEE
108-097	20 ARBOR WY	ZAPATKA, DAVID A
138-001	60 CAMP AV	SCHOPAC, DONNA
138-002	50 CAMP AV	COASTLINE RESIDENTIAL INVESTMENTS LLC
138-007	54 CAMP AV	JOHNSON, CHRISTOPHER E
138-010	64 MAXWELL DR	PRATT, JONATHAN L & JOHNNA A
138-015	52 MAXWELL DR	GOMES, JOSEPH TRUSTEE
138-016	48 MAXWELL DR	SCHILLER, DAVID B & MARY A
138-017	46 MAXWELL DR	STEVENSON, NANCY ELAINE
138-018	40 MAXWELL DR	MCGRATH, ROBERT N JR
138-019	MAXWELL DR	MCGRATH, ROBERT N JR
138-020	38 MAXWELL DR	LAW, NATHANIEL J
138-050	35 MAXWELL DR	HOBDAV, GEORGIANNA
138-055	24 PEQUOT ST	JACOME, ALFRED J JR
138-079	78 CAMP AV	LOGAN, JONATHAN P
138-080	TOURJEE LN	CAMP AVENUE PROPERTIES II LLC
138-080	10 TOURJEE LN	ALWARD, WILLIAM TAYLOR JR TRUSTEE
138-080	56 TOURJEE LN	DEL BONIS, JAMES TRUSTEE
138-080	58 TOURJEE LN	DOEPPER, CHRISTOPHER TRUSTEE
138-080	64 TOURJEE LN	FISHER, ELWOOD & ROBIN W TRUSTEE
138-080	61 TOURJEE LN	HIGGINS, PAUL WILLIAM
138-080	8 TOURJEE LN	HUANG, TERRY
138-080	68 TOURJEE LN	KURTZ, MAYA TRUSTEE
138-080	11 TOURJEE LN	LAIHO, JOHN W JR & KIT TRUSTEES
138-080	63 TOURJEE LN	LANNI, SANDRA A TRUSTEE
138-080	50 TOURJEE LN	N AND T PROPERTIES LLC
138-080	9 TOURJEE LN	NALEWAIK, TIMOTHY P TRUSTEE
138-080	62 TOURJEE LN	NOACK, JULE & STEVEN R TRUSTEE
138-080	13 TOURJEE LN	RENDINE, RICHARD & LINDA
138-080	65 TOURJEE LN	RESNICK, JERROLD B & BETH G
138-080	70 TOURJEE LN	RICCI, JUDITH M TRUSTEE
138-080	15 TOURJEE LN	SIMON, TRACY
138-080	46 TOURJEE LN	WURTZ, SUSAN
138-081	POST ROAD	7260 POST ROAD LLC
138-083	24 ROBIN DR	DESIMONE, PHILIP & DANIELLE
138-084	180 CAMP AV	GRETCHNER, ERIC G & KRISTEN M
138-085	191 CAMP AV	DREW, ERIC & LINNEA
138-086	141 CAMP AV	DAVIES, GRAHAM JON
138-087	281 CAMP AV	FULLER, MARTHA ANN
138-089	49 CAMP AV	HEISE, FREDERICK J TRUSTEE
138-093	44 MAXWELL DR	COASTLINE RESIDENTIAL INVESTMENTS LLC
138-095	TIDE MILL DR	CAMP AVENUE PROPERTIES LLC
138-096	117 CAMP AV	VANWINKLE, LYDIA
138-097	105 CAMP AV	WYNSSEN, MATTHEW J

138-098	125 CAMP AV	AREL, LILLIAN I TRUSTEE
138-103	271 CAMP AV	BRADSHAW, CAROLINE R & MATTHEW E
138-104	84 CAMP AV	MAR-GEO LLC
138-105	88 CAMP AV	MAR-GEO LLC
138-107	55 CAMP AV	SHELDON, DRUSILLA C
138-109	79 CAMP AV	JAMIESON, CATHRYN V
138-119	140 CAMP AV	LOOSE, GAIL JANICE HASLAM
138-120	8 ROBIN DR	NOSACH, JOHN A
138-121	38 ROBIN DR	WHITE, RANDALL B & JANE C TRUST
138-122	31 ROBIN DR	KANYER, KEVIN BARRETT JR
138-123	11 ROBIN DR	SOARES, CHRISTINA
138-124	ROGER WILLIAMS WY	R I COMMERCE CORPORATION
138-125	211 CAMP AV	SARASIN, PATRICK & BRITTNEY
138-133	11 TIDE MILL DR	FUGERE, MARK J & GAIL M
138-134	15 TIDE MILL DR	SOUSA, ELIZABETH
138-135	21 TIDE MILL DR	COURNOYER, JACQUELINE E TRUSTEE
138-136	23 TIDE MILL DR	GROSJEAN, CHARLES & PAMELA
138-137	27 TIDE MILL DR	MAMMA LEE LLC
138-138	31 TIDE MILL DR	KEGER-HOLMES, MICHELLE
138-139	35 TIDE MILL DR	PARILLO, ARLENE J TRUSTEE
138-140	37 TIDE MILL DR	MICARI, FRANK P TRUSTEE
138-141	39 TIDE MILL DR	TETRAULT, THOMAS C TRUSTEE
138-142	41 TIDE MILL DR	NEWMAN, JOHN B JR TRUSTEE
138-143	43 TIDE MILL DR	GRADY, RICHARD & FLORENCE
138-144	45 TIDE MILL DR	DEAN, JOHN L JR
138-145	18 TIDE MILL DR	IANNONE, LOIS & JULIO
138-146	16 TIDE MILL DR	ANTHIONE, SANDRA S
138-147	10 TIDE MILL DR	MIRMIRANI, SAM TRUSTEE
140-001	WICKFORD POINT RD	WICKFORD POINT OPEN SPACE
140-003	110 WICKFORD POINT RD	N KINGSTOWN SCHOOL
140-004	177 WICKFORD POINT RD	SCOTT, CRAIG M & CHRISTINE M
140-005	185 WICKFORD POINT RD	GRAY, PATRICIA M TRUSTEE
140-006	193 WICKFORD POINT RD	REILLY, PHILIP J III TRUST - 2011
140-007	201 WICKFORD POINT RD	DAMICO, RICHARD
140-008	209 WICKFORD POINT RD	PICKERING, SHARON L TRUSTEE
140-009	215 WICKFORD POINT RD	TYLER, LISA W
140-010	223 WICKFORD POINT RD	GARLOCK, JOHN W & MARY ANN
140-056	244 WICKFORD POINT RD	TOBIN, SUZANNE L TRUSTEE
140-057	238 WICKFORD POINT RD	PELLEGRINO, DANIEL M & AMY E
140-058	230 WICKFORD POINT RD	PENCIKOWSKI, ZACHARIAH
140-059	222 WICKFORD POINT RD	BERGH, JOAN P & NEIL G TRUSTEE
140-060	214 WICKFORD POINT RD	IANNOTTI, DANIEL LOUIS TRUSTEE
140-061	208 WICKFORD POINT RD	LONDON, STEVEN R & PAULA B
140-062	200 WICKFORD POINT RD	TORREGROSSA, SALVATORE J JR
140-063	192 WICKFORD POINT RD	COUTO, ADAM D & AIMEE D
140-064	184 WICKFORD POINT RD	WHYTE, RICHARD G TRUSTEE
140-065	174 WICKFORD POINT RD	KANE, KAREN B TRUSTEE
141-001	SEABREEZE DR	CEDARHURST AT WICKFORD HARBOR
141-002	132 FISHING COVE RD	CEDARHURST AT WICKFORD HARBOR
141-034	349 SHORE ACRES AV	LADD, PETER G & MARILYN A
141-035	335 SHORE ACRES AV	BURNS, CHRISTOPHER J
141-036	321 SHORE ACRES AV	WILLIAMS, JOHN S

141-037	309 SHORE ACRES AV	GOSSELIN, JEFFREY
141-038	291 SHORE ACRES AV	HOMER, JOSEPH W TRUSTEE
141-039	277 SHORE ACRES AV	PAVAO, GARY W
141-040	261 SHORE ACRES AV	MOSHER, RAYMOND E / NANCY E L/EST
141-041	243 SHORE ACRES AV	GRAPEVINE INVESTMENTS LLC
141-042	227 SHORE ACRES AV	RONCI, WILLIAM
141-043	211 SHORE ACRES AV	GEORGE, JOHN F & LINDA D
141-044	199 SHORE ACRES AV	EARLE, STEPHEN & MARY BETH
141-045	10 WINDWARD WALK	DENNEHY, DONALD J JR & ALISON M
141-047	85 WINDWARD WALK	HOSMER, JANET E TRUSTEE
141-048	95 WINDWARD WALK	VERNON, THOMAS J & ANN BEST
141-049	115 WINDWARD WALK	115 WINDWARD WALK LLC
141-050	135 WINDWARD WALK	THOMAS FAMILY JOINT LIVING TRUST
141-051	151 WINDWARD WALK	BOUDREAU, MAUREEN E
141-052	161 WINDWARD WALK	LEONE, MICHAEL JR & CHIARA
141-053	175 WINDWARD WALK	GARCIA ALLEN, ANGELICA
141-054	191 WINDWARD WALK	ZAHORA, SUSAN P
141-055	24 GATEWAY RD	STEWART, EDWARD J & GRACE A
141-056	25 GATEWAY RD	SCHMITZ, ALAN R TRUSTEE
141-058	44 FISHING COVE RD	FORSELL, PAUL W
141-059	5 FISHING COVE RD	PRIME REAL ESTATE INVESTMENTS LLC
141-060	19 FISHING COVE RD	DURFEE, MELISSA A
141-061	31 FISHING COVE RD	PIZZARUSO, PETER A/KAREN A TRUSTEE
141-062	45 FISHING COVE RD	DRURY, ANN L
141-063	55 FISHING COVE RD	MATHER, TODD L & ANITA M
141-064	65 FISHING COVE RD	DIAZ, NELLIE M GORBEA
141-065	75 FISHING COVE RD	DIAS, RAUL JR & MARI
141-066	525 CAMP AV	FERRIS, MICHAEL J
141-067	595 CAMP AV	HA, TIN HUU & STEPHANIE M
141-068	88 FISHING COVE RD	LINQUIST, DAVID G TRUSTEE
141-069	41 WINDWARD WALK	HUANG, QIWEI & CHEN MIN
141-070	10 GATEWAY RD	HORNUNG, DEBORAH K & GERALD JR
141-071	59 WINDWARD WALK	BOUDREAU, RICHARD A
141-072	511 CAMP AV	KUIEE, WILLIAM G & ANNIE D
141-073	613 CAMP AV	EVANS, BRADLEY F & KIMBERLY B
141-074	629 CAMP AV	BISHOP, RHETT S & TAMAR P
141-075	643 CAMP AV	NONNENMACHER, JULIE E
141-076	9 WINDWARD WALK	GARDINER GROUP LLC
141-077	73 WINDWARD WALK	FITZPATRICK, MARGARET
141-078	541 CAMP AV	SULLIVAN, KYLE M
141-079	553 CAMP AV	JOHNSON, LORRAINE RITA
141-080	571 CAMP AV	KURPEWSKI, JOHN J TRUSTEE
141-081	9 GATEWAY RD	DEFEDELE, DONALD & JEAN M
141-082	102 WINDWARD WALK	FORESMAN, BRUCE C TRUSTEE
141-083	30 WINDWARD WALK	HERTEL, FRANK P & GRAVES, JANE M
141-084	54 WINDWARD WALK	DIAS, ADAM
141-085	80 WINDWARD WALK	BRAGGER, ROBERT R & HELEN
141-086	461 CAMP AV	LABONTE, REBECCA S
141-087	443 CAMP AV	SPICER, ERIC J/FLETCHER, SARAH J
141-088	429 CAMP AV	HARTFORD, DAVID L
141-089	411 CAMP AV	THORPE, STEVEN W
141-090	200 WINDWARD WALK	LYDON, LOUISE N L/EST

141-091	54 GATEWAY RD	SELDON, ROBERT J & AUDRA L
141-092	62 GATEWAY RD	JOINT, TIMOTHY E
141-093	72 GATEWAY RD	MCGUINNESS, JOHN D TRUSTEE
141-094	80 GATEWAY RD	LEE, KI JOON & OKRAE CHO
141-095	84 GATEWAY RD	LECOMTE, RICHARD P SR TRUSTEE
141-096	85 GATEWAY RD	PLANTS, SARAH
141-097	79 GATEWAY RD	CONE, NATHAN M
141-098	71 GATEWAY RD	SANFORD, LOIS E TRUSTEE
141-099	59 GATEWAY RD	CASWELL, BRYAN W & CAITLIN B
141-100	51 GATEWAY RD	KIRK, JUSTIN R
141-101	43 GATEWAY RD	MAYERHOFER, GERARD V IRREV TRUST
141-122	287 FISHING COVE RD	TURKEL, ROGER M
141-123	289 FISHING COVE RD	HAZARD, ROBERT L & STEPHANIE A
141-124	291 FISHING COVE RD	CAVROS, G MICHAEL & KIMBERLY D
141-125	293 FISHING COVE RD	SWEET-HOLLAND, REGINA A REV TRUST
141-126	295 FISHING COVE RD	TAMBORELLI, STEPHAN MICHAEL SR
141-127	297 FISHING COVE RD	ZANNELLA, JOANNE G
141-128	232 FISHING COVE RD	MCCABE, ROBERT L & SUSAN M
141-129	228 FISHING COVE RD	CASSIDY, PHILIP J TRUSTEE
141-130	226 FISHING COVE RD	MARSHALL, MARYBETH TRUSTEE
141-131	224 FISHING COVE RD	MCCAMPBELL, MICHAEL S & SUSAN W
141-132	222 FISHING COVE RD	FRATE, KATHRYN A
141-133	220 FISHING COVE RD	SULLIVAN, MARK J/POPP, MELINDA O
141-134	208 FISHING COVE RD	POWERS, DOROTHY P
141-135	202 FISHING COVE RD	GENTES, DAVID H & PATRICIA A
141-136	200 FISHING COVE RD	ARCOUETTE, ROBERT N & LINDA J
141-137	198 FISHING COVE RD	TURNER, LINDA L
141-138	196 FISHING COVE RD	HALLMAN, DARREN/MALONE, MEGAN M
141-139	194 FISHING COVE RD	FLYNN, DIANNE E TRUSTEE
141-140	188 FISHING COVE RD	WHITE, CHARLES R & PATRICIA K
141-141	186 FISHING COVE RD	OPPENLANDER, NANCY L
141-142	184 FISHING COVE RD	ODONNELL, KAREN E
141-143	180 FISHING COVE RD	CSAE REALTY LLC
141-144	176 FISHING COVE RD	VALENTINE, ERICA
141-145	174 FISHING COVE RD	SYLVIA, MARY L
141-146	152 FISHING COVE RD	HENAGHAN, MICHAEL D IRREV TRUST
141-147	148 FISHING COVE RD	ACTON, L DIANE
141-148	144 FISHING COVE RD	KENNISH, LYNNE S TRUST
141-149	142 FISHING COVE RD	PURDUM, JOHN & CAROL
141-150	140 FISHING COVE RD	RICCI, LOUIS A
141-151	138 FISHING COVE RD	DECUBELLIS, KATHLEEN D L/EST
141-152	136 FISHING COVE RD	MCCARTHY, CHARLES J TRUSTEE
141-153	134 FISHING COVE RD	THIBODEAU, ROGER R IRREV TRUST
141-154	CAMP AV	N KINGSTOWN, TOWN OF
141-155	SEABREEZE DR	CEDARHURST AT WICKFORD HARBOR
141-156	19 SEABREEZE DR	SEITLER, KAREN L L/EST
141-157	35 SEABREEZE DR	ROWLES, DIANE M TRUSTEE
141-158	49 SEABREEZE DR	HOLZINGER, RAOUL
141-159	69 SEABREEZE DR	LEEDAHL, SKYE & LANE
141-160	87 SEABREEZE DR	ARCHAMBAULT, GERARD Y
141-161	111 SEABREEZE DR	GEORGE, LINDA D & JOHN F TRUSTEE
141-162	1 ANCHOR WY	NANNING, PAUL R / FISHER, SUSAN E

141-163	21 ANCHOR WY	JOHNSON, JOAN C & R MARK
141-164	29 ANCHOR WY	AINLEY, HENRY M REVOCABLE TRUST
141-165	33 ANCHOR WY	MARZULLO, MARK & MATTHEW
141-166	32 ANCHOR WY	BUERKI, MARKUS & YAWEI
141-167	28 ANCHOR WY	PEZZA, JENNIFER G
141-168	10 ANCHOR WY	WEST, DONALD EDWARD TRUSTEE
141-169	88 SEABREEZE DR	BALDRIDGE, NATHAN & KATHERINE
141-170	78 SEABREEZE DR	SIMONIAN, RICHARD & KARA
141-171	62 SEABREEZE DR	MENNONE, JULIA & STURGESS, JARED
141-172	42 SEABREEZE DR	RAYMOND, PATRICIA A
141-173	22 SEABREEZE DR	MCCURDY, JAMES E III & MAUREEN
141-174	139 SEABREEZE DR	SHIPPEE, LYNN N REV TRUST
141-175	141 SEABREEZE DR	RICHARDS, BRIAN E TRUSTEE
141-176	143 SEABREEZE DR	CRUICKSHANK, DAVID G
141-177	149 SEABREEZE DR	COUGHLIN, SCOTT E
141-178	151 SEABREEZE DR	RAMOS, DEBORAH J
141-179	153 SEABREEZE DR	ASHLEY, BARBARA S TRUSTEE
141-180	155 SEABREEZE DR	KANE, PAUL A JR & KATHLEEN M
141-181	157 SEABREEZE DR	DONALD, DAVID E & CYNTHIA E
141-182	167 SEABREEZE DR	GUDIM, SUSAN M & RALPH M
141-183	169 SEABREEZE DR	HORNSTEIN, DANIEL J
141-184	171 SEABREEZE DR	ROBERTS, JAMES J TRUSTEE
141-185	173 SEABREEZE DR	MACMULLAN, VIRGINIA G
141-186	175 SEABREEZE DR	FANDETTI, LYNNE M
141-187	177 SEABREEZE DR	GARLICK, CAROLYN
141-188	179 SEABREEZE DR	BOETTJER, MARYANNE J
141-189	185 SEABREEZE DR	BUCHANAN, CATHERINE I
141-190	187 SEABREEZE DR	GRIER, STEPHEN D/PATRICIA G
141-191	189 SEABREEZE DR	WOJNAR, MICHAEL W TRUSTEE
141-192	191 SEABREEZE DR	STONGE, JANET M TRUSTEE
141-201	219 SEABREEZE DR	DUPONT, HENRY G
141-202	221 SEABREEZE DR	SMITH, FRANK L III
141-224	144 WINDWARD WALK	CEDARHURST PROPERTIES LLC
141-225	36 FISHING COVE RD	FORSELL, PAUL/LAIRD-FORSELL, HOLLY A
141-226	20 FISHING COVE RD	CLARKE, LAURA C & STEVEN P
141-227	8 FISHING COVE RD	UCCI, THOMAS K TRUSTEE
141-228	FISHING COVE RD	CEDARHURST AT WICKFORD HARBOR
142-160	82 MIDDLE ST	DEFUSCO, RANDI B
142-162	92 MIDDLE ST	LIEBERMAN, PETER & JEAN
142-164	30 SIXTH ST	MORTGU, SUSAN Y
142-165	120 MIDDLE ST	VANACORE, ADAM & CANDACE
142-166	126 MIDDLE ST	LUNDWALL, LINNEA BEAN TRUSTEE
142-167	134 MIDDLE ST	HAMILTON, DUNCAN
142-168	140 MIDDLE ST	CHARRON, KATHERINE A
142-181	91 MIDDLE ST	DEFUSCO, PAUL J
142-183	111 MIDDLE ST	CROFT, RICHARD R TRUST
142-184	119 MIDDLE ST	SHOENER, NADYNE ISABEL IRREV TRUST
142-185	125 MIDDLE ST	BOURKE, DEBORAH
142-186	133 MIDDLE ST	RIVERA, LINNETTE MARIA
142-201	TINKER ST	DEFUSCO, PAUL J
142-202	TINKER ST	DEFUSCO, PAUL J
142-203	TINKER ST	DEFUSCO, PAUL J

142-204	TINKER ST	DEFUSCO, PAUL J
142-205	TINKER ST	DEFUSCO, PAUL J
142-209	TINKER ST	DEFUSCO, PAUL J
142-215	320 SHORE ACRES AV	320 SHORE ACRES LLC
142-216	302 SHORE ACRES AV	TONEY, MARK ADAM
142-217	296 SHORE ACRES AV	RICCI, DAVID E
142-218	290 SHORE ACRES AV	BOND, ELIZABETH C & JASON J
142-220	282 SHORE ACRES AV	MAHONEY, PATRICK ADAMS
142-221	35 KINGSLEY AV	RED GATE MOTEL INC
142-222	266 SHORE ACRES AV	RED GATE MOTEL INC
142-223	20 SIXTH ST	MULLANEY, RAYMOND M
142-226	50 KINGSLEY AV	IZZI, CAROLE C
142-227	KINGSLEY AV	DWYER, FRANCIS M TRUSTEE
142-227	KINGSLEY AV	DWYER, FRANCIS M TRUSTEE
142-228	38 KINGSLEY AV	FOUR QUONSET HUTS LLC
142-229	26 KINGSLEY AV	FOUR QUONSET HUTS LLC
142-230	250 SHORE ACRES AV	LEWIS, CAMERON J
142-231	18 KINGSLEY AV	ALBRO, CHARLENE L TRUSTEE
142-232	22 KINGSLEY AV	FOUR QUONSET HUTS LLC
142-233	232 SHORE ACRES AV	WINDSOR PROPERTIES OF RI LLC
142-234	344 SHORE ACRES AV	LUKACSKO, DEBRA
142-235	336 SHORE ACRES AV	HAMILTON, JENNIFER Y
142-239	14 KINGSLEY AV	DIFIORE, FRANCES A
143-001	712 NEWCOMB RD	JJF REALTY LLC
143-003	16 MARK DR	MCCRORY, GRETEL A & GLENN
143-004	30 MARK DR	SAFRAN, ROBERT D & GAIL M
143-005	44 MARK DR	BAGLEY, MARY R L/EST
143-006	60 MARK DR	BEUTEL, DAVID L
143-007	76 MARK DR	CLARK, JACK W JR
143-008	100 MARK DR	FITZGERALD, THOMAS JR
143-009	120 MARK DR	KRAWETZ, DANIEL
143-010	31 MARK DR	BRADFORD, BASIL D
143-011	43 MARK DR	PARISEAU, DONALD A JR
143-012	55 MARK DR	BOOTH, DAVID W
143-013	73 MARK DR	TAYLOR, HERBERT F & JANICE A
143-014	85 MARK DR	COTE, GABRIEL K & JULIE L
143-015	99 MARK DR	GILBERT, KIM M
143-016	111 MARK DR	JENKINS, KRISTEN M
143-017	7 MARK DR	SASSI, HOLLY
143-018	19 MARK DR	MEANS, PHYLLIS M ESTATE
143-019	123 MARK DR	STILL, ALICE E TRUSTEE
143-022	126 CYNTHIA DR	MORGAN, LYNNE M
143-023	114 CYNTHIA DR	JENKINS, JASON A & KERRI A
143-024	102 CYNTHIA DR	REED, JENNIFER L
143-025	90 CYNTHIA DR	COURNOYER, PETER G TRUSTEE
143-026	76 CYNTHIA DR	BUSH, PAUL M & EMILY A
143-027	60 CYNTHIA DR	NOVAK, JOHN A & KIM S
143-028	46 CYNTHIA DR	LETTICE, ROBERT W
143-029	34 CYNTHIA DR	LISCHIO, DAVID & LINDA IRREV TRUST
143-030	22 CYNTHIA DR	RAFFA, TERENCE & SUSAN
143-031	10 CYNTHIA DR	BELL, DAVID I
143-032	101 CYNTHIA DR	OLIVER, JENNIFER A & GEORGE M JR

143-033	113 CYNTHIA DR	OWEN FAMILY REV TRUST
143-034	125 CYNTHIA DR	FIORE, JASON & JACQUELINE
143-036	9 CYNTHIA DR	VECCHIO, CHRISTOPHER B
143-037	21 CYNTHIA DR	MICHAUD, MARK A
143-038	33 CYNTHIA DR	GOODNOW, DAVID A/TWOMEY, HEATHER O
143-039	45 CYNTHIA DR	TAYLOR, LYNN A
143-040	59 CYNTHIA DR	CZEPIEL, WILLIAM F
143-041	71 CYNTHIA DR	PAGLIONE, MICHELE TRUSTEE
143-042	83 CYNTHIA DR	DUQUETTE, ROLAND A & MARY F
143-044	128 EILEEN DR	BROOKS, PATRICIA
143-045	116 EILEEN DR	SOULE, THOMAS / BAKER, CHELSEA
143-046	102 EILEEN DR	TURILLO, MICHAEL D & CYNTHIA A
143-047	84 EILEEN DR	WHEELOCK, CHRISTOPHER A
143-049	147 EILEEN DR	STONE, ROBERT A
143-050	115 EILEEN DR	JONES, NEAL L
143-051	103 EILEEN DR	ROLANDO, ROBERT B/ERIN M
143-052	44 NESTA DR	TARLTON, EDWARD W TRUSTEE
143-053	6 BEA DR	THORSEN, DAVID C
143-054	7 BEA DR	MESSORE, STEPHEN B
143-055	15-17 BEA DR	KINGSTOWN GARDENS CONDOS I
143-056	20 BEA DR	THOMSEN, BRIAN M & KRISTEN L
143-073	692 NEWCOMB RD	SPAZIANO, DAVID & SHAUNA
143-074	678 NEWCOMB RD	MOORE, JOHN R
143-075	664 NEWCOMB RD	LODI, JUSTINE M
143-076	654 NEWCOMB RD	MCCALL, ANNE M
143-077	630 NEWCOMB RD	PATESEL, PATRICIA A
143-078	9 EILEEN DR	DESNOYERS, GREGORY F
143-079	8 EILEEN DR	TAFT, TIMOTHY M
143-080	21 EILEEN DR	PELTON, PATRICIA A
143-081	24 EILEEN DR	MALONEY, JENNA/SIMEONE, BRANDON
143-082	33 EILEEN DR	CRUZ, CODY C
143-083	36 EILEEN DR	BREARTON, WILLIAM H TRUSTEE
143-084	48 EILEEN DR	PETTY, PATRICIA A TRUSTEE
143-085	45 EILEEN DR	GIROUX, MARGUERITE M & SHIRLEY A
143-086	57 EILEEN DR	DELPRETE, WILLIAM J & NANCY P
143-087	60 EILEEN DR	HOPKINS, NORMA L TRUSTEE
143-088	78 EILEEN DR	STEWART, CHRISTINE TRUSTEE
143-089	69 EILEEN DR	ARDENTE, MARIE VALLONE
143-090	30 NESTA DR	DUNSTAN, GERALD A & KATHLEEN L
143-124	15 BEA DR	HINTON, KAREN J
144-001	140 JERRY LN	BELLAVANCE, RICHARD JR
144-003	160 JERRY LN	DOWNING, CYNTHIA / LEES, MICHAEL J
144-008	300 NEWCOMB RD	VERMA, OM P
144-009	310 NEWCOMB RD	LYONS, CHRISTOPHER MICHAEL
144-010	278 NEWCOMB RD	WATKINS, CRAIG A
144-012	105 LINWOOD DR	DUNLAEVY, HENRIK P & DENISE M
144-013	89 LINWOOD DR	SKOG, CHRISTINE M LIFE/EST
144-014	65 LINWOOD DR	AKINSINDE, AKINYEMI O TRUSTEE
144-015	55 LINWOOD DR	MANGIAMELI, ANTHONY TRUSTEE
144-016	41 LINWOOD DR	WHITTAKER, MEREDITH N
144-017	29 LINWOOD DR	JACKSON, ROBERT P & MARIE A
144-018	15 LINWOOD DR	PELOSI, HELENE S

144-019	5 LINWOOD DR	HAYLETT, DANIEL L/CAROLINE H
144-020	14 LINWOOD DR	DESABRIS, MICHAEL & DIANNE
144-021	30 LINWOOD DR	AIELLO, RACHEL J
144-022	44 LINWOOD DR	LUISI, MARY ANN IRREV TRUST
144-023	56 LINWOOD DR	BOISVERT, JEPHRY R & JOANNE M L/EST
144-024	70 LINWOOD DR	VOCCIO, RONALD E
144-025	82 LINWOOD DR	SOWERSBY, ERIC & MADISON
144-026	94 LINWOOD DR	GRAVES, COLBURN R III
144-027	108 LINWOOD DR	FRYE, JAMES W & CHRISTINA M
144-030	26 JERRY LN	MASSEY,BRANDON L/HETLAND,HEIDI M
144-031	40 JERRY LN	TELLIER, ROGER O TRUSTEE
144-032	58 JERRY LN	DUFFY, JOHN E III & LEEANN
144-033	76 JERRY LN	DERAGON, JOHN & VIRGINIA E
144-034	90 JERRY LN	ROONEY, DONALD J SR
144-035	106 JERRY LN	BERARD, MICHAEL J
144-036	105 JERRY LN	BARBERA, KATY ANN
144-037	71 JERRY LN	CAITO, DOUGLAS
144-038	55 JERRY LN	MULVEY, KEVIN D & JOAN M
144-039	39 JERRY LN	BURGESS, JOHN W & GAIL L
144-040	25 JERRY LN	VANGORDEN, KEVIN D
144-043	70 GLADYS DR	RAINS, RICHARD B & SUSAN D
144-048	434 NEWCOMB RD	GOEDEN, JAMIE C
144-049	404 NEWCOMB RD	UNG, ASHLEY E
144-050	420 NEWCOMB RD	TAYLOR, PATRICK
144-051	388 NEWCOMB RD	REVIS, NIKOFOROS TRUSTEE
144-052	114 JERRY LN	BERLIED, ERIK P & AMY N
144-053	124 JERRY LN	AGOSTINELLI, VINCENT J & NORMA J
146-136	210 NEWCOMB RD	SNOW, KENNETH R
146-137	224 NEWCOMB RD	CASEY, ELLEN M
146-138	10 PINE RIVER DR	ALBEE, ROBERT L
146-139	30 PINE RIVER DR	MANCINI, MICHAEL
146-146	9 PINE RIVER DR	STEELE, RICHARD W & JENNA L
146-147	19 PINE RIVER DR	MOSHER, HEATHER A & JARED
146-148	31 PINE RIVER DR	LESSING, STEVEN R & ANNE M
178-001	250 CAMP AV	ASQAH CO-OPERATIVE INC
178-002	MILL CREEK DR	CREEK SIDE LANDINGS LLC
178-003	MILL CREEK DR	CREEK SIDE LANDINGS LLC
179-002	ROGER WILLIAMS WY	R I COMMERCE CORPORATION
179-003	646 CAMP AV	N KINGSTOWN CAMP AVE REAL ESTATE INC
179-031	ROGER WILLIAMS WY	R I COMMERCE CORPORATION
182-001	ROGER WILLIAMS WY	R I COMMERCE CORPORATION
182-006	ROGER WILLIAMS WY	R I COMMERCE CORPORATION
182-007	ROGER WILLIAMS WY	RI COMMERCE CORPORATION
183-058	ROGER WILLIAMS WY	R I COMMERCE CORPORATION
184-004	50 BELVER AV	TORAY PLASTICS AMERICA INC



500ft Abutters



- Proposed Premises
- Overhead Loop Lines
- Underground Connection
- Quonset Business Park Boundary
- Residential Buildings in Buffer (none)
- North Kingstown Parcels
- 500ft buffer from switchyard and loop lines
- Residential Abutting Parcels 500ft

QUONSET
DEVELOPMENT CORPORATION

0 1,000 Feet



EFSB RR-2 Attachment

List of all residential properties by address including single, multifamily and apartment/condominium complexes within five hundred (500) feet from the switchyard and the loop lines

Parcel Number	Property Address	Owner Name
138-084	180 CAMP AV	GRETCHNER, ERIC G & KRISTEN M
178-002	MILL CREEK DR	CREEK SIDE LANDINGS, LLC

EFSB Docket No. SB-2026-02
Application Of Quonset Development Corporation and GDQ ESS, LLC
For License To Construct And Alter Major Energy Facilities
Response To The Rhode Island Energy Facility Siting Board's
Preliminary Hearing Record Requests

RR-3: Provide a copy of the ISO-NE Impact Study.

Response: The attachment to this response has been submitted to the EFSB as a confidential response pursuant to a Motion For Protective Treatment Of Confidential Information.

Sponsored by: Hannah Morini, GDQ ESS, LLC

EFSB Docket No. SB-2026-02
Application Of Quonset Development Corporation and GDQ ESS, LLC
For License To Construct And Alter Major Energy Facilities
Response To The Rhode Island Energy Facility Siting Board's
Preliminary Hearing Record Requests

RR-4: Provide a detailed explanation of how the applicant expects the project to be financed.

Response: The response to this request has been submitted to the EFSB as a confidential response pursuant to a Motion For Protective Treatment Of Confidential Information.

Sponsored by: Hannah Morini, GDQ ESS, LLC

EFSB Docket No. SB-2026-02
Application Of Quonset Development Corporation and GDQ ESS, LLC
For License To Construct And Alter Major Energy Facilities
Response To The Rhode Island Energy Facility Siting Board's
Preliminary Hearing Record Requests

CERTIFICATION

I hereby certify that on May 15, 2026 I sent a copy of the within to all parties set forth on the attached Service List by electronic mail and copies to Stephanie De La Rosa, Coordinator, State of Rhode Island Energy Facility Siting Board, by electronic mail and hand delivery.

Name	E-mail
Ronald Gerwatowski (PUC)	Ronald.gerwatowski@puc.ri.gov ;
Terry Gray (DEM)	terry.gray@dem.ri.gov ;
Meredith Brady (DOA)	Meredith.Brady@doa.ri.gov ;
Patricia Lucarelli (PUC)	Patricia.lucarelli@puc.ri.gov ;
Ryan Coyne (PUC)	Ryan.coyne@puc.ri.gov ;
Stephanie De La Rosa (PUC)	stephanie.delarosa@puc.ri.gov ;
Todd Bianco (PUC)	todd.bianco@puc.ri.gov ;
Cynthia Wilson-Frias (PUC)	cynthia.wilsonfrias@puc.ri.gov ;
Suzanne Amerault (DEM)	Suzanne.amerault@dem.ri.gov ;
Maria Mignanelli (DOA)	Maria.mignanelli@doa.ri.gov ;
George W. Watson, III (Robinson Cole)	gwatson@rc.com ;
Heidi Seddon (Robinson Cole)	HSeddon@rc.com ;
Celia O'Brien (PPL)	COBrien@pplweb.com ;
Jeremy Licht (PPL)	JLicht1@pplweb.com ;
Joanne Scanlon (PPL)	jscanlon@pplweb.com ;
Jeannette Alyward, (North Kingstown Town Clerk)	jalyward@northkingstownri.gov ;
James M. Callaghan (North Kingstown Town Solicitor)	james@callaghanlawri.com ;
Christy Hetherington (DPUC)	Christy.Hetherington@dpuc.ri.gov ;
Margaret L. Hogan (DPUC)	Margaret.L.Hogan@dpuc.ri.gov ;
Kathleen Daniels (DeSisto Law)	kathleen@desistolaw.com ;
Jill Perreira (DeSisto Law)	Jill@desistolaw.com ;
Matt Nelson	mattn@apexanalyticsllc.com ;
Nick Vaz (AG)	NVaz@riag.ri.gov ;
Maria Gomes (AG)	mgomes@riag.ri.gov ;
Rachel Rebello (AG)	rrebello@riag.ri.gov ;
Joseph Keough (Keough & Sweeney, LTD)	jkeoughjr@keoughsweeney.com ;

EFSB Docket No. SB-2026-02
Application Of Quonset Development Corporation and GDQ ESS, LLC
For License To Construct And Alter Major Energy Facilities
Response To The Rhode Island Energy Facility Siting Board's
Preliminary Hearing Record Requests

Robin L. Main (Hinckley Allen)	rmain@hinckleyallen.com ;
Adam Ramos (Hinckley Allen)	aramos@hinckleyallen.com ;
Kevin Morin, PE (Green Development, LLC)	km@green-ri.com ;
Matt Ursillo (Green Development, LLC)	mu@green-ri.com ;
Hannah Morini (Green Development, LLC)	hm@green-ri.com ;
William Owen (OER)	william.owen@energy.ri.gov ;
Christopher Kearns (OER)	christopher.kearns@energy.ri.gov ;
Shauna Beland (OER)	Shauna.Beland@energy.ri.gov ;
George Sfinarolakis (OER)	george.sfinarolakis@energy.ri.gov ;
David Augustyn (OER)	David.Augustyn@energy.ri.gov ;

/s/ Joseph A. Keough Jr.

Joseph A. Keough, Jr., Esquire # 4925
KEOUGH + SWEENEY, LTD.
41 Mendon Avenue
Pawtucket, RI 02861
(401) 724-3600 (phone)
jkeoughjr@keoughsweeney.com