



100 Westminster Street, Suite 1500
Providence, RI 02903-2319

p: 401-274-2000 f: 401-277-9600
hinckleyallen.com

Adam M. Ramos
aramos@hinckleyallen.com
Direct Dial: 401-457-5164

March 9, 2016

Via Electronic Mail and Hand Delivery

Luly E. Massaro, Commission Clerk
Rhode Island Public Utilities Commission
89 Jefferson Boulevard
Warwick, Rhode Island 02888

Re: Block Island Wind Farm – Application for Qualification as an Eligible Renewable Energy Resource

Dear Ms. Massaro:

On behalf of Deepwater Wind Block Island, LLC, enclosed please find an original and three copies of the Application for Qualification as an Eligible Renewable Energy Resource for the Block Island Wind Farm, with attachments. Please let me know if the Rhode Island Public Utilities Commission requires any further information or has any questions.

Thank you very much for your attention to this application.

Sincerely,

A handwritten signature in black ink, appearing to read "Adam M. Ramos".

Adam M. Ramos

AMR:cw
Enclosures

► ALBANY ► BOSTON ► CONCORD ► HARTFORD ► NEW YORK ► PROVIDENCE

**Application for Certification as Eligible Renewable Energy Resource
Service List updated 5/12/15**

Name/Address	E-mail Service List
Luly E. Massaro, Commission Clerk Public Utilities Commission 89 Jefferson Blvd. Warwick, RI 02888	res.filings@puc.ri.gov ;
Scott Albert, Principal & Northeast Region Manager GDS Associates, Inc. 1155 Elm Street, Suite 702 Manchester, NH 03101	
James Webb, GIS Administrator APX - Our Knowledge is Power	GIS@apx.com ;
Thomas R. Teehan, Esq. National Grid	Thomas.teehan@nationalgrid.com ;
	Joanne.scanlon@nationalgrid.com ;
Jon Hagopian, Division of Public Utilities & Carriers	Jon.hagopian@dpuc.ri.gov ;
Dennis Duffy, VP of Regulatory Affairs Cape Wind Associates LLC	dduffy@emienergy.com ;
M. Haggerty, Ridgewood Power	mhaggerty@ridgewoodpower.com ;
	dgulino@ridgewoodpower.com ;
Christopher T. Burnett, President SpinBlade Energy LLC	cburnett@spinbladeenergy.com ;
Hallie Flint Gilman, Associate General Counsel First Wind	regulatory@firstwind.com ;
Gerald M. Eaton, Public Service Co. of New Hampshire	eatongm@nu.com ;
Alan M. Shoer, Esq., Adler Pollock & Sheehan, P.C.	Ashoer@apslaw.com ;
E. Stephens	estephens@noreastgroup.com ;
Stephan Wollenburg, Energy Consumers Alliance of NE	stephan@massenergy.org ;
Patricia D. Stanton, Conservation Services Group	Pat.Stanton@csgroup.com ;
George Wood, Oak Point Energy Associates	george4wood@verizon.net ;
Stephen Hickey, Essex Hydro	sjh@essexhydro.com ;
Gary Gump – Portsmouth EDC Sustainable Energy subcommittee	Ggump1@verizon.net ;
Kimberley A. Barry, PPL Energy Plus LLC	kabarry@pplweb.com ;
	baveety@pplweb.com ;
Kate Bogart, Mass Energy/People's Power & Light	Kate@massenergy.org ;
Joseph Seymour, Renewable Energy Markets Association	JSEYMOUR@ttcorp.com ;
Robert C. Grace - Sustainable Energy Advantage	bgrace@seadvantage.com ;

Julien Amouyal, Source One, Inc.

jamouyal@veoliaenergyna.com

RIPUC Use Only

Date Application Received: ___ / ___ / ___
Date Review Completed: ___ / ___ / ___
Date Commission Action: ___ / ___ / ___
Date Commission Approved: ___ / ___ / ___

GIS Certification #:

TBD

RENEWABLE ENERGY RESOURCES ELIGIBILITY FORM

**The Standard Application Form
Required of all Applicants for Certification of Eligibility of Renewable Energy Resource
(Version 8 – December 5, 2012)**

**STATE OF RHODE ISLAND PUBLIC UTILITIES COMMISSION
Pursuant to the Renewable Energy Act
Section 39-26-1 et. seq. of the General Laws of Rhode Island**

NOTICE:

When completing this Renewable Energy Resources Eligibility Form and any applicable Appendices, please refer to the State of Rhode Island and Providence Plantations Public Utilities Commission Rules and Regulations Governing the Implementation of a Renewable Energy Standard (RES Regulations, Effective Date: January 1, 2006), and the associated RES Certification Filing Methodology Guide. All applicable regulations, procedures and guidelines are available on the Commission's web site: www.ripuc.org/utilityinfo/res.html. Also, all filings must be in conformance with the Commission's Rules of Practice and Procedure, in particular, Rule 1.5, or its successor regulation, entitled "Formal Requirements as to Filings."

- Please complete the Renewable Energy Resources Eligibility Form and Appendices using a typewriter or black ink.
- Please submit one original and three copies of the completed Application Form, applicable Appendices and all supporting documentation to the Commission at the following address:
Rhode Island Public Utilities Commission
Attn: Luly E. Massaro, Commission Clerk
89 Jefferson Blvd
Warwick, RI 02888

In addition to the paper copies, electronic/email submittals are required under Commission regulations. Such electronic submittals should be sent to Res.filings@puc.ri.gov.

- In addition to filing with the Commission, Applicants are required to send, electronically or electronically and in paper format, a copy of the completed Application including all attachments and supporting documentation, to the Division of Public Utilities and Carriers and to all interested parties. A list of interested parties can be obtained from the Commission's website at www.ripuc.org/utilityinfo/res.html.
- Keep a copy of the completed Application for your records.
- The Commission will notify the Authorized Representative if the Application is incomplete.
- Pursuant to Section 6.0 of the RES Regulations, the Commission shall provide a thirty (30) day period for public comment following posting of any administratively complete Application.
- Please note that all information submitted on or attached to the Application is considered to be a public record unless the Commission agrees to deem some portion of the application confidential after consideration under section 1.2(g) of the Commission's Rules of Practice and Procedure.
- In accordance with Section 6.2 of the RES Regulations, the Commission will provide prospective reviews for Applicants seeking a preliminary determination as to whether a facility would be eligible prior to the formal certification process described in Section 6.1 of the RES Regulations. Please note that space is provided on the Form for applicant to designate the type of review being requested.
- Questions related to this Renewable Energy Resources Eligibility Form should be submitted in writing, preferably via email and directed to: Luly E. Massaro, Commission Clerk at Res.filings@puc.ri.gov.

SECTION I: Identification Information

1.1 Name of Generation Unit (sufficient for full and unique identification):
Block Island Wind Farm

1.2 Type of Certification being requested (check one):
 Standard Certification Prospective Certification (Declaratory Judgment)

1.3 This Application includes: (Check all that apply)¹

- APPENDIX A: Authorized Representative Certification for Individual Owner or Operator
- APPENDIX B: Authorized Representative Certification for Non-Corporate Entities Other Than Individuals
- APPENDIX C: Existing Renewable Energy Resources
- APPENDIX D: Special Provisions for Aggregators of Customer-sited or Off-grid Generation Facilities
- APPENDIX E: Special Provisions for a Generation Unit Located in a Control Area Adjacent to NEPOOL
- APPENDIX F: Fuel Source Plan for Eligible Biomass Fuels

1.4 Primary Contact Person name and title: Irina Gumennik, Project Engineer

1.5 Primary Contact Person address and contact information:
Address: 56 Exchange Terrace, Suite 300, Providence, RI 02903

Phone: (401) 868-4228 Fax: (401) 228-8004
Email: igumennik@dwwind.com

1.6 Backup Contact Person name and title: David Schwartz, General Counsel

1.7 Backup Contact Person address and contact information:
Address: 56 Exchange Terrace, Suite 300, Providence, RI 02903

Phone: (401) 868-4228 Fax: (401) 228-8004
Email: dschwartz@dwwind.com

¹ Please note that all Applicants are required to complete the Renewable Energy Resources Eligibility Standard Application Form and all of the Appendices that apply to the Generation Unit or Owner or Operator that is the subject of this Form. Please omit Appendices that do not apply.

1.8 Name and Title of Authorized Representative (*i.e.*, the individual responsible for certifying the accuracy of all information contained in this form and associated appendices, and whose signature will appear on the application):

Jeffrey Grybowski, Chief Executive Officer

Appendix A or B (as appropriate) completed and attached? Yes No N/A

1.9 Authorized Representative address and contact information:

Address: 56 Exchange Terrace, Suite 300, Providence, RI 02903

Phone: (401) 868-4228

Fax: (401) 228-8004

Email: jgrybowski@dwwind.com

1.10 Owner name and title: Deepwater Wind Block Island, LLC

1.11 Owner address and contact information:

Address: 56 Exchange Terrace, Suite 300, Providence, RI 02903

Phone: (401) 868-4228

Fax: (401) 228-8004

Email: N/A

1.12 Owner business organization type (check one):

Individual

Partnership

Corporation

Other: Limited Liability Company

1.13 Operator name and title: Deepwater Wind Block Island, LLC

1.14 Operator address and contact information:

Address: 56 Exchange Terrace, Suite 300, Providence, RI 02903

Phone: (401) 868-4228

Fax: (401) 228-8004

Email: N/A

1.15 Operator business organization type (check one):

Individual

Partnership

Corporation

Other: Limited Liability Company

SECTION II: Generation Unit Information, Fuels, Energy Resources and Technologies

2.1 ISO-NE Generation Unit Asset Identification Number or NEPOOL GIS Identification Number (either or both as applicable): TBD

2.2 Generation Unit Nameplate Capacity: 30 MW

2.3 Maximum Demonstrated Capacity: TBD MW

2.4 Please indicate which of the following Eligible Renewable Energy Resources are used by the Generation Unit: (Check ALL that apply) – *per RES Regulations Section 5.0*

- Direct solar radiation
- The wind
- Movement of or the latent heat of the ocean
- The heat of the earth
- Small hydro facilities
- Biomass facilities using Eligible Biomass Fuels and maintaining compliance with all aspects of current air permits; Eligible Biomass Fuels may be co-fired with fossil fuels, provided that only the renewable energy fraction of production from multi-fuel facilities shall be considered eligible.
- Biomass facilities using unlisted biomass fuel
- Biomass facilities, multi-fueled or using fossil fuel co-firing
- Fuel cells using a renewable resource referenced in this section

2.5 If the box checked in Section 2.4 above is “Small hydro facilities”, please certify that the facility’s aggregate capacity does not exceed 30 MW. – *per RES Regulations Section 3.32*

- ← check this box to certify that the above statement is true
- N/A or other (please explain) Box checked in Section 2.4 is "The wind"

2.6 If the box checked in Section 2.4 above is “Small hydro facilities”, please certify that the facility does not involve any new impoundment or diversion of water with an average salinity of twenty (20) parts per thousand or less. – *per RES Regulations Section 3.32*

- ← check this box to certify that the above statement is true
- N/A or other (please explain) Box checked in Section 2.4 is "The wind"

2.7 If you checked one of the Biomass facilities boxes in Section 2.4 above, please respond to the following:

A. Please specify the fuel or fuels used or to be used in the Unit: N/A

B. Please complete and attach Appendix F, Eligible Biomass Fuel Source Plan.

Appendix F completed and attached? Yes No N/A

2.8 Has the Generation Unit been certified as a Renewable Energy Resource for eligibility in another state's renewable portfolio standard?

Yes No If yes, please attach a copy of that state's certifying order.

Copy of State's certifying order attached? Yes No N/A

SECTION III: Commercial Operation Date

Please provide documentation to support all claims and responses to the following questions:

3.1 Date Generation Unit first entered Commercial Operation: ___ ___ / TBD*/ ___ ___ at the site.
*Expected Q4 2016

If the commercial operation date is after December 31, 1997, please provide independent verification, such as the utility log or metering data, showing that the meter first spun after December 31, 1997. This is needed in order to verify that the facility qualifies as a New Renewable Energy Resource.

Documentation attached? Yes No N/A

3.2 Is there an Existing Renewable Energy Resource located at the site of Generation Unit?

Yes
 No

3.3 If the date entered in response to question 3.1 is earlier than December 31, 1997 or if you checked "Yes" in response to question 3.2 above, please complete Appendix C.

Appendix C completed and attached? Yes No N/A

3.4 Was all or any part of the Generation Unit used on or before December 31, 1997 to generate electricity at any other site?

Yes
 No

3.5 If you checked "Yes" to question 3.4 above, please specify the power production equipment used and the address where such power production equipment produced electricity (attach more detail if the space provided is not sufficient):

N/A

SECTION IV: Metering

4.1 Please indicate how the Generation Unit's electrical energy output is verified (check all that apply):

ISO-NE Market Settlement System
 Self-reported to the NEPOOL GIS Administrator

Other (please specify below and see Appendix D: Eligibility for Aggregations):

Appendix D completed and attached? Yes No N/A

SECTION V: Location

5.1 Please check one of the following that apply to the Generation Unit:

- Grid Connected Generation
- Off-Grid Generation (not connected to a utility transmission or distribution system)
- Customer Sited Generation (interconnected on the end-use customer side of the retail electricity meter in such a manner that it displaces all or part of the metered consumption of the end-use customer)

5.2 Generation Unit address: _____
N/A. Generation Unit is located offshore approx. 3 miles southeast of Block Island.
Mailing Address: 56 Exchange Terrace, Suite 300, Providence, RI 02903

5.3 Please provide the Generation Unit's geographic location information:
*Coordinates given for central of 5 wind turbine generators; see attached location plat.

A. Universal Transverse Mercator Coordinates: 288325.04 E 4554554.54 N

B. Longitude/Latitude: 71-31-16.18 W / 41-06-52.96 N

5.4 The Generation Unit located: (please check the appropriate box)

- In the NEPOOL control area
- In a control area adjacent to the NEPOOL control area
- In a control area other than NEPOOL which is not adjacent to the NEPOOL control area ← *If you checked this box, then the generator does not qualify for the RI RES – therefore, please do not complete/submit this form.*

5.5 If you checked “In a control area adjacent to the NEPOOL control area” in Section 5.4 above, please complete Appendix E.

Appendix E completed and attached? Yes No N/A

SECTION VI: Certification

6.1 Please attach documentation, using one of the applicable forms below, demonstrating the authority of the Authorized Representative indicated in Section 1.8 to certify and submit this Application.

Corporations

If the Owner or Operator is a corporation, the Authorized Representative shall provide **either**:

- (a) Evidence of a board of directors vote granting authority to the Authorized Representative to execute the Renewable Energy Resources Eligibility Form, **or**
- (b) A certification from the Corporate Clerk or Secretary of the Corporation that the Authorized Representative is authorized to execute the Renewable Energy Resources Eligibility Form or is otherwise authorized to legally bind the corporation in like matters.

Evidence of Board Vote provided? Yes No N/A

Corporate Certification provided? Yes No N/A

Individuals

If the Owner or Operator is an individual, that individual shall complete and attach APPENDIX A, or a similar form of certification from the Owner or Operator, duly notarized, that certifies that the Authorized Representative has authority to execute the Renewable Energy Resources Eligibility Form.

Appendix A completed and attached? Yes No N/A

Non-Corporate Entities

(Proprietorships, Partnerships, Cooperatives, etc.) If the Owner or Operator is not an individual or a corporation, it shall complete and attach APPENDIX B or execute a resolution indicating that the Authorized Representative named in Section 1.8 has authority to execute the Renewable Energy Resources Eligibility Form or to otherwise legally bind the non-corporate entity in like matters.

Appendix B completed and attached? Yes No N/A

6.2 Authorized Representative Certification and Signature:

I hereby certify, under pains and penalties of perjury, that I have personally examined and am familiar with the information submitted herein and based upon my inquiry of those individuals immediately responsible for obtaining the information, I believe that the information is true, accurate and complete. I am aware that there are significant penalties, both civil and criminal, for submitting false information, including possible fines and punishment. My signature below certifies all information submitted on this Renewable Energy Resources Eligibility Form. The Renewable Energy Resources Eligibility Form includes the Standard Application Form and all required Appendices and attachments. I acknowledge that the Generation Unit is obligated to and will notify the Commission promptly in the event of a change in a generator's eligibility status (including, without limitation, the status of the air permits) and that when and if, in the Commission's opinion, after due consideration, there is a material change in the characteristics of a Generation Unit or its fuel stream that could alter its eligibility, such Generation Unit must be re-certified in accordance with Section 9.0 of the RES Regulations. I further acknowledge that the Generation Unit is obligated to and will file such quarterly or other reports as required by the Regulations and the Commission in its certification order. I understand that the Generation Unit will be immediately de-certified if it fails to file such reports.

Signature of Authorized Representative:

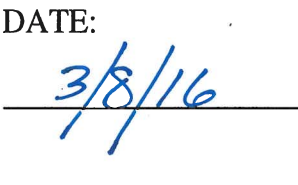
SIGNATURE:	DATE:
 _____ Chief Executive Officer	 _____ 3/8/16
(Title)	

APPENDIX B
(Required When Owner or Operator is a Non-Corporate Entity
Other Than An Individual)

STATE OF RHODE ISLAND
PUBLIC UTILITIES COMMISSION

RENEWABLE ENERGY RESOURCES ELIGIBILITY FORM

Pursuant to the Renewable Energy Act
Section 39-26-1 et. seq. of the General Laws of Rhode Island

RESOLUTION OF AUTHORIZATION

Resolved: that Jeffrey Grybowski, named in
Section 1.8 of the Renewable Energy Resources Eligibility Form as Authorized Representative,
is authorized to execute the Application on the behalf of Deepwater Wind Block Island, LLC,
the Owner or Operator of the Generation Unit named in section 1.1 of the Application.

SIGNATURE:

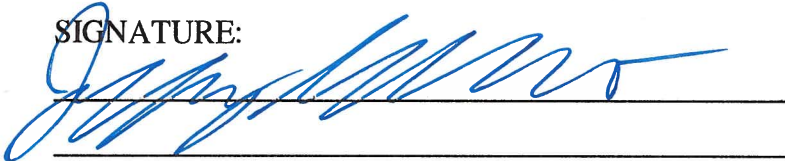

DATE:

3/8/16

State:

Rhode Island

County:

Providence

(TO BE COMPLETED BY NOTARY) I,

Stacy Tingley

as a

notary public, certify that I witnessed the signature of the above named Jeffrey Grybowski

and that said person stated that he/she is authorized to execute this resolution, and the individual

verified his/her identity to me, on this date: 3/8/16.

SIGNATURE:

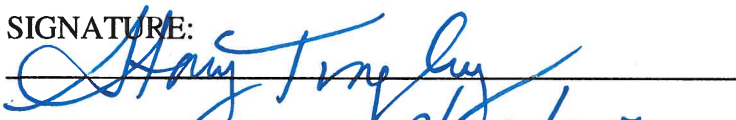

DATE:

3/8/16

My commission expires on:

8/26/2017
755696

NOTARY SEAL:

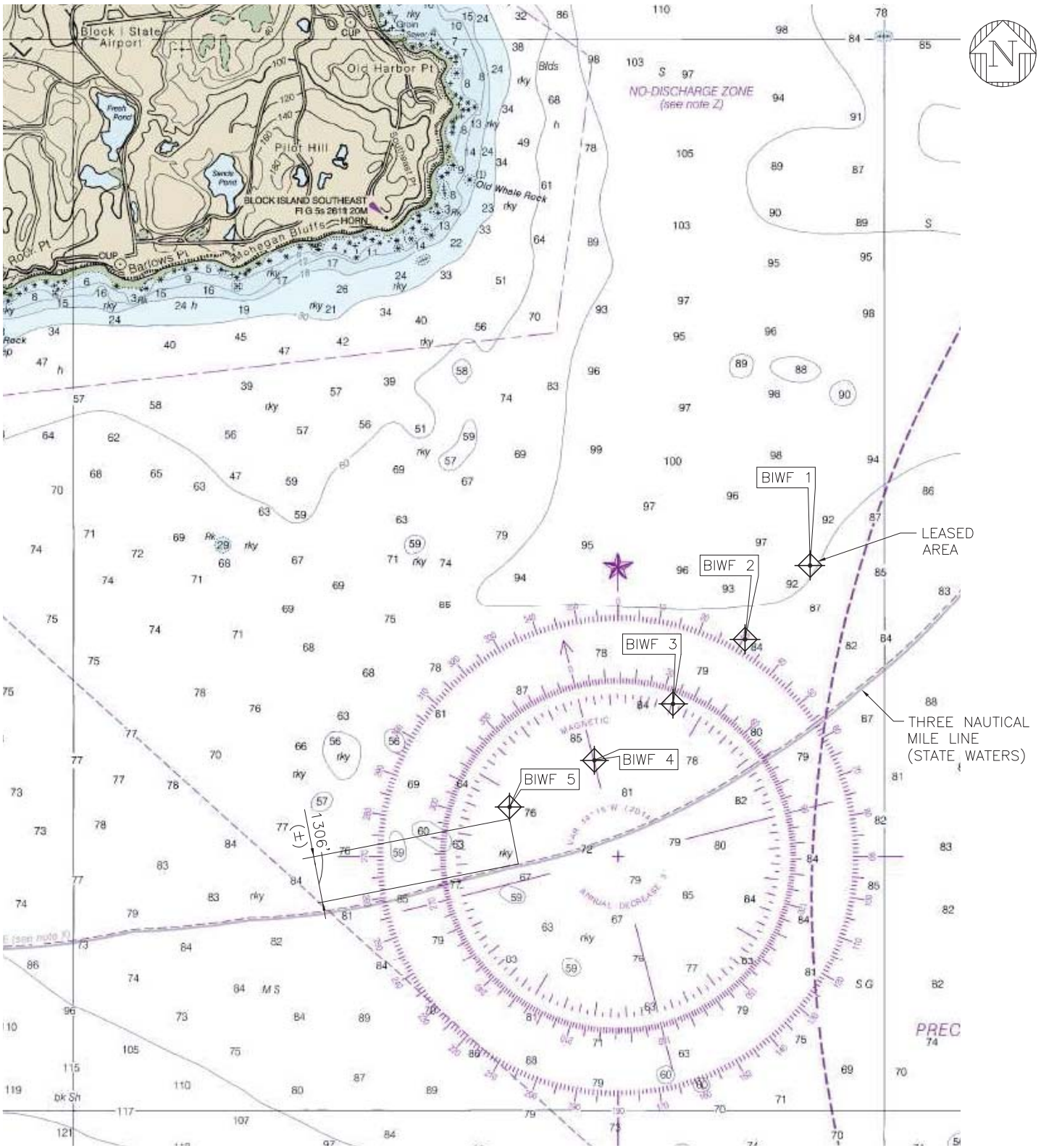

PLATFORM NAME:	LAT_DMS	LONG_DMS	UTM_EASTING	UTM_NORTHING	X_SP_FT	Y_SP_FT
BIWF 1	41°7'32.74" N	71°30'27.04" W	289507.99	4555748.72	326014.28	15458.403
BIWF 2	41°7'11.57" N	71°30'50.22" W	288947.21	4555111.18	324329.675	13316.215
BIWF 3	41°6'52.96" N	71°31'16.18" W	288325.04	4554554.54	322252.639	11432.902
BIWF 4	41°6'36.54" N	71°31'44.62" W	287647.60	4554067.31	320075.22	9772.074
BIWF 5	41°6'22.79" N	71°32'15.50" W	286914.61	4553664.83	317710.212	8381.147

- NOTES:**
1. THE LEASED AREA SHALL BE COMPRISED OF FIVE (5) SEPARATE PARCELS CONSISTING OF THE SUBMERGED LANDS UPON WHICH EACH WIND TURBINE OF THE BIWF IS CONSTRUCTED TOGETHER WITH THE SUBMERGED LANDS WITHIN TWO HUNDRED FEET OF THE OUTSIDE PERIMETER OF EACH FOUNDATION FOR EACH WIND TURBINE.
 2. AS-INSTALLED COORDINATES SURVEYED BY T. BAKER SMITH, LLC.
 3. UTM COORDINATES ARE ZONE 19 (72W TO 66W), NAD83, METERS, ELLIPSOID WGS84, PROJECTION TRANSVERSE MERCATOR.



BLOCK ISLAND
WIND FARM
AS-INSTALLED
LOCATION PLAT

DRAWN BY:	TMC	DATE:	11/30/2015
CHECKED BY:	LEH	DATE:	11/30/2015
SCALE:	1:100000	PROJ. NO.:	5872A14
DRAWING NO.:	P-100		REV. 3